Reading the store news may be the means of adding to your comfort and saving you many a dollar. They are guide posts to better buying.

The Only Daily in Rush County

The Daily Republican

WEATHER
Rain tonight; Sunday unsettled and colder

ABLISHED AS A WEEKLY: THE WHIG 1840; THE REPUBLICAN, 1853. "The Newspaper Everybody in Rush County Will Eventually Read." CHANGED TO SEMI-WEEKLY, MAY, 1902; DAILY MARCH, 1904.

ol. 16. No. 293. Rushville, Indiana, Saturday Evening, Feb. 21, 1920 EIGHT PAGES TODAY

Indiana State Library

ARRY FIGHT ON BILL TO WILSON

n Labor Officials Deliver Letter to White House, Attacking Labor Clause of Measure

IECT TO THE GUARANTEE

ctically Refuse to Submit Their Wage Demands to An International Tribunal

(By United Press.)

ashington, Feb. 21.—Labor to- carried its fight on the Esch- mins railroad bill to President on.

a letter delivered at the White se, union leaders attacked the r clause of the bill as well as provisions for a guarantee rate 6½ percent for the owners and atically refused to submit their e demands to an international nal.

he letter declared that analysis the labor provision of the bill s sufficient to warrant the be- that congress has not provided ethod of procedure at this time that the provisions are entirely equate to meet the present sit- on.

nion men made the suggestion Wilson should be the head of plan. The union men wrote to president, saying that, "You can e with us to the extent that e is little likelihood that con- s will be able to reach an agree- t which will insure a prompt osal of the question."

he letter, copies of which were mitted to Rail Director Hines, signed by President Bert Jewel, he railroad department, Ameri- Federation of Labor; President othy Shea of the brotherhood of motive firemen and enginemen, E. J. Manion of the order of way telegraphers, who constitu- a committee which has been neg- ting with the president on be- of railway unions.

PROPRIATION WILL AKE TOTAL 2 BILLION

litional Sum of $645,000,000 Will be Asked to Wind up Federal Control of Roads

50,000,000 IS A TOTAL LOSS

(By United Press.)

Vashington, Feb. 21.—An addi- al appropriation of $645,000,000 vind up federal control soon will asked by Rail Director Hines. resentative Esch of Wisconsin, irman of the house interstate merce committee, told the house ay, in opening debate on the ference report on the railroad

f this sum is granted, congress have appropriated a grand to- of more than two billion dollars the roads, of which more than 0,000,000 will represent a total ; and which must be charged up the war cost, Esch said.

o date congress has appropria- $1,250,000,000 for the railroads the bill now if carried is a di- appropriation of $200,000,000. sch made a vigorous defense of guarantee measure which is a ng center in the present fight in senate.

ADERS WELL PLEASED

uor Officers in Indiana Are Highly Praised for Work

ndianapolis, Feb. 21.—Liquor ocates in Indiana are taking the nt, Charles J. Orbison, federal hibition commissioner for the te said today.

ncouraging letters are being re- ed frequently from out-state es, Orbison declared, showing t successful raids on whiskey thes and illicit still are being de.

ohn F. Kramer, national prohi- ion director, has written Orbison ing his work in Indiana.

SENTENCE IS SUSPENDED

Ed Amos, Formerly of Rushville, Fined $5 and Costs at Newcastle

Ed Amos of Newcastle, formerly of this city, entered a plea of guilty yesterday in the Henry circuit court at Newcastle on a charge of petit larceny, and was fined $5.00 and costs and sentenced to ten days in jail. The jail sentence was suspended during good behavior.

Amos was arrested several weeks ago in Newcastle, after the theft of some money was discovered by the owners of the Ridge Bakery in which he worked. The money at the time was marked and Amos was caught in the trap. The case was set in the police court and reached the circuit court on an appeal.

PLANS COMPLETE FOR THE MEMORIAL

Presentation of French Diplomas and Observance of Washington's Birthday to be Combined

REV. DANIEL RYAN TO SPEAK

Memory of 21 Rush County Men Who Gave Their Lives During The War Will be Honored

Plans are complete for the memorial service to honor the Rush county dead in the world war, which will be held at the First Presbyterian church tomorrow afternoon at 2:30 o'clock

The program will be carried out as printed earlier in the week and the principal address will be delivered by the Rev. Daniel Ryan, pastor of the Fletcher M. E. church at Carthage and a veteran of the civil war.

Members of Carthage post No. 202 of the American Legion will attend the service in a body.

The program was arranged by Rush post No. 150 at the suggestion of the national organization for the purpose for presenting to the next of kin of the men who gave their lives during the war, memorial diplomas which the French government is giving to every American who made the supreme sacrifice.

The presentation of the diplomas will take place in every county, city and town with an American Legion post tomorrow and will serve the double purpose of honoring America's heroic dead and observing the birthday anniversary of George Washington.

In addition to the address by the Rev. Mr. Ryan, there will be other numbers appropriate to the occasion. The names of the twenty-one men, whose memory will be honored, will be read at the service.

ORDERS TO REMAIN INDOORS

Dublin Residents Instructed to Stay at Home Nights During Raids

(By United Press.)

Dublin, Feb. 21.—The military authorities issued a proclamation today ordering all residents of Dublin to stay indoors between midnight and five a. m. unless they have a special permit to be out between those hours.

The order will become effective February 23. The order followed extensive raids of the military on various headquarters of the Sinn Fein volunteers.

Discussion in Sinn Fein circles here today centered on Premier Lloyd George's new home rule bill scheduled to come up in the house of commons next week.

OVER 400 TO BE HONORED.

Indianapolis, Ind., Feb. 21—Relatives of more than 400 Marion County soldiers who gave their lives in the world war will be given memorials by the French government at a meeting in Tomlinson hall in celebration of George Washington's birthday anniversary tomorrow. The French government has provided for the presentation of a medal to the next of kin of every soldier who died in the war.

GETS SITE FOR A SERVICE STATION

R. E. Abernathy, in Charge of Willard Business Here, Trades For the Wilson Property

ADJOINS THE CASE GARAGE

New Owner Has No Definite Plans But Expects to Push Construction of Building

R. E. Abernathy, in charge of the Willard Service Station in this city, has closed a deal with the Wilson heirs, and has purchased the property just east of the Case garage, now under construction, and will build a new building to house the Willard Service business which has outgrown its present location in the Mauzy building.

The real estate deal was a trade, in which his residence property, 823 West Seventh street, was traded to the Wilson heirs, and the entire Wilson property, including the brick dwelling and the frame house just east, was included in the transaction.

Mr. Abernathy has not made any definite plans about the new building but proposes to erect a building at once. The site is an 82½ feet frontage on Second street and is 165 feet deep, which is the same size as the Case garage. Mr. Abernathy expects to erect a single story building similar to the Case building.

The frame house is now being remodeled and Mr. Abernathy will reside there as soon as the house is completed.

It has been known for some time that Mr. Abernathy was endeavoring to make the deal, and in only recent days was the transfer completed. Mr. Abernathy stated that while he had not made any definite plans for the new building, he was going to push construction and work will begin in a few days of wrecking the brick dwelling now occupied by the Wilson family.

The brick in this dwelling will be used in the construction of the new service station, and in all probability a building the same size as the Case garage will be erected on the site in due time.

According to the real estate transfer records, Mr. Abernathy's property was valued at $2,800 and the two dwellings and real estate he traded for at $7,100, making a difference of $4,300. The Second street property was owned by Mary J. Wilhelm, John D. Wilson and other heirs.

MANILLA BOYS WILL NOT LOSE EYESIGHT

Two Nineteen-Year-Old Youths Seriously Injured in Explosion of Shell and Auto Battery

DAVIS BOY REGAINING SIGHT

Two boys of the Manilla community who were injured in explosions this week, will probably not lose their eyesight, as it was at first feared.

George Davis, age nineteen years, received serious burns on the face when an overcharged batterly exploded while he was working on an automobile, the acid of the battery striking him in the eyes. His mother reported this morning that he was regaining his eyesight and that it was now believed his sight would not be impaired.

Sam Hensley, Jr., also nineteen years of age, also received serious burns while trying to light the powder in an old shell. The powder exploded and the flames flashed up in his face, severely burning his eyes and face. His eyesight was not damaged in the accident. He is the son of Mr. and Mrs. Sam Hensley, Sr.

The Davis boy, who is the son of Mr. and Mrs. William Davis, rushed into the house after the explosion, and on the suggestion of a member of the family, his eyes were bathed with vinegar, which only served to aggravate the burns.

MANY CASES ARE SET FOR TRIAL

Remainder of February Term of Court is Crowded With Suits —Calendar is Completed

CLINE CASE FOR MARCH 10

Cline Files Motion to Quash Affidavit—Claims Transferred to Issue Docket

The court calendar for the remainder of the February term has been made out by Judge Sparks, and for the most part the docket is well filled with cases, but as is usually the case, many of them are carried over for various reasons.

Many of the cases listed below wherein the estate of Walter G. Duke is made defendant, are claims against the estate which have not been paid by the administratrix, and according to law are then placed on the issue docket, subject for trial.

In the list of issues many prominent cases will be tried, including the state case against Ora Cline which has now been set for March 10. On the day following this the slander suit of Mrs. Norma Martin against Pearl Fisher will be tried, wherein the paintiff asks damages in the sum of $15,000.

The case of the state against J. D. Stewart, set for next Monday, with special Judge Root of Connersville, has been carried over until the next term of court, on a motion filed by the defendant.

The other day Ora Cline, defendant in the state case, being charged with encouraging the delinquency of Gladys Smith, filed a motion to strike out several parts of the affidavit and Judge Sparks has overruled the motion.

Today Cline's attorney filed a motion to quash the entire affidavit, in an effort to put the case off of the docket, but no action has been taken on the motion.

The court calendar for the rest of the February term, as completed now, is as follows:

Feb. 23.—Lefforge vs Willis.
Feb. 25—Louisanna Co. vs Looney.
Feb. 26—Smiley vs Smiley.
Feb. 27—State vs Hardin.
March 2—Hiatt vs New.
March 2—Holmes vs Continental Auto Co.
March 3—Vaughn vs Fleener.
March 4—Meek vs Duke est.
March 8—Weintraut vs Meek.
March 9—Creamery Co. vs Brown; Farmers National Bank vs Laughlin.
March 10—State vs Cline; Carr vs Duke est.
March 11—Martin vs Fisher; Scudder vs Duke est.
March 12—Duncan vs Duke est; Century Biscuit Co. vs Duke est.
March 13—Warfield vs Warfield; Floyd vs Floyd; Martin vs Martin; Stout vs Stout.
March 15—Campbell vs Campbell; Hilligoss vs Duke est.
March 26—Ball vs Alsman, gdn.; Jones vs Duke est.
March 17—State vs McAllister; D. M. Perry & Co. vs Duke est.
March 18—Sulkey vs Hines; Adams vs Goddard est.
March 19—State, ex rel Cross vs Cross; Reynolds mfg. Co., vs Morris est.
March 20—Gardner vs Goddard; Darling vs Sweet est.
March 22—State vs Keeler.
March 23—Stewart vs Smith est.
March 24—Garrison vs Widan.
March 27—Kinnett vs Kinnett.
March 29—Nelson vs Nelson.
April 1—Sefton vs Ramer.
April 3—Reppert vs Reppert.
April 5—Walther vs Hines.

MAYS MEETING POSTPONED

The Mays Farmers' Club has called off the February meeting scheduled for the 24th on account of the large number of influenza cases in Center township. Walter Bitner stated today. This will necessitate members ordering their fertilizer through the president or vice-president by telephone.

RENTS A FARM

Charles L. Smith, of Jackson township has rented the Daniel Kiplinger farm in Washington township and will take posesssion the first of March.

MRS. MARY E. GROVES DIES

Former Rushville Woman Expires in Connersville Friday Night

Mrs. Mary E. Groves, widow of James H. Groves, died last night at the home of Mr. and Mrs. Charles Wright in Connersville. Mrs. Groves formerly lived here, and made her home with Mr. and Mrs. Wright when they lived in this city. Mr. Groves died a few years ago and prior to his death they lived at the corner of Seventh and Jackson streets for a great many years. The funeral services will be conducted tomorrow morning at Fairview, with burial in the cemetery there. Mrs. Groves was about 80 years of age.

SENSATIONALISM FINDS NO PLACE

Yet Text Used at First Presbyterian Church Friday Night Has Often Caused a Sensation

JUST ONE WAY TO BE SAVED

Prosperous and Contented People Must Personally Accept Christ Rev. G. F. Sheldon Says

Sensationalism, in the ordinary acceptance of the word, is finding no place in the meetings being held at the First Presbyterian church. But that doesn't mean that the meetings are not sensational. The text used last evening when it was first uttered by Christ caused a big sensation according to the pastor, and many times since, when its true meaning has been gotten, has searched hearts to their depths.

"Marvel not that I said unto you, ye must be born again," was the text, and the sermon showed that it was spoken to a man of exceptional character.

"Nichodemus was educated, cultured, influential, moral, even religious, but Christ told him that he was out of the kingdom and unsaved," said the Rev. G. F. Sheldon. "Why? Born of the flesh, he was fleshly, carnal, utterly incapable of worshipping and serving a spiritual God. He must be born again of the Spirit, renewed in the spiritual image of God. Nichodemus was amazed, dumb founded.

"Then Christ put the truth to him in a simple way. He, Christ, must be lifted up, crucified, thereby revealing the love of God in providing a remedy for sin, and through faith in Him and His sacrifice, men might be saved. There is true sensationalism for you.

"The sensationalism of the truth that declares that every man is away from and lost to God, and that only through the personal acceptance of Christ as Saviour and Lord can he be saved. That is a message that prosperous and contented Rushville needs and needs badly."

Tomorrow will be a great day in the church. Services will be held only at the regular hours, but they will be full of push and purpose," it is stated. In the evening the sermon will be on, "What it Costs NOT to be a Christian." The Georges and chorus will sing at all the meetings of the day.

HOLDS KEY TO ADRIATIC

Pres. Wilson Can Not be Ignored, High Italian Official Says

(By United Press.)

London, Feb. 21.—President Wilson holds the key to the Adriatic, a high Italian official declared today in an interview here. His statement was without qualification.

Despite their admitted inclination, the allies dare not ignore Washington, he said. They realize Europe would be thrown into an economic chaos if it were to be cut loose from the United States.

The president's answer, to the allied note undoubtedly will be unfavorable to Italy, the Italian declared. He admitted there is room for argument as far as the present situation is concerned.

THROWS NEW LIGHT ON SHIP SQUABBLE

Proposed Agreement For Tonnage Indemnification Adds New Angle to Controversy

SALE TO BRITISH IS DENIED

Shipping Board Invites Bids on Twenty-Five Freight Carriers From American Owners

Washington, Feb. 21.—President Wilson's statement to the senate disclosing that he had entered into a tentative agreement at Paris whereby the United States would pay to the reparation commission the difference between the nation's merchant tonnage loss during the war and the appraised value of seized German ships gave a new angle today to the informal discussion in the congress of the ship controversy, precipitated by the recent efforts of the shipping board to dispose of the fleet of former German passenger lines.

Existence of the agreement not hitherto made public was disclosed by the President in a communication flatly denying that he had entered into an agreement or understanding with British officials concerning the disposition of the seized ships.

The statement was sent to the senate in reply to a resolution by Senator Brandegee (Rep., Conn.), asking if it were true that such an understanding existed.

In explaining the agreement, the president said it was conditioned on the approval of the congress and that in no case would the title of the ships held by this country pass from the United States. It simply provided, he explained, that all nations which came into possession of ships through capture or seizure should, after indemnifying themselves against merchant tonnage losses during the war, put into the common pool the difference between their losses and the value of the ships, provided the ships so held exceeded the losses. This pool was to be applied to the German reparation fund by the commission created by the peace treaty.

While the negotiations for the sale of the passenger ships have been called off, John Barton Payne chairman of the United States shipping board, today was going ahead with plans for the sale of the former German cargo vessels. Bids have been invited by the board on twenty-five freight carriers, Chairman Payne holding the view that neither the court injunction granted William Randolph Hearst nor the action of the senate commerce committee in opposing the sale of the passenger liners applies to the disposition by sale of the freighters.

Left Pork Cooking and Fire Department is Called

A piece of pork left on the stove cooking while the family was away, resulted in the fire department being called to the residence of John Moore, 220 North Perkins street, at three o'clock this afternoon. The lower part of the house was filled with smoke and caused Mrs. Russell Behout, who is acting as a nurse for Frank Cupp, a roomer, upstairs, to send in an alarm over the telephone.

The fire department could be of no service and after locating the trouble, went back to headquarters.

BELIEVE CREST IS PASSED

Health Officials Hopeful With no More Flu Reported Today

No more cases of influenza were reported today to Dr. J. B. Kinsinger, secretary of the city board of health. This is the second day that no cases have been reported and the physicians hope that the danger in the present epidemic is now passed.

Several cases of measles have been reported in the last few days, and the total number of contagious diseases to be reported for February so far is 141.

112 Millions used last year to KILL COLDS

HILL'S CASCARA QUININE BROMIDE

Standard cold remedy for 20 years—in tablet form—safe, sure, no opiates—breaks up a cold in 24 hours—relieves grip in 3 days. Money back if it fails. The genuine box has a Red top with Mr. Hill's picture.

At All Drug Stores

KNECHT'S
Weather Man Says:

Monday ---------- Colder
Tuesday ---------- Fair
Wednesday ---- Storm Period
Thursday ------ Storm Period
Friday ---------- Cold Wave
Saturday ---------- Cooler
Sunday -------Rain or Snow

It would take a whole newspaper to tell you all the "Good Points" of our clothes.

The Boiled-down facts are that we sell only reliable, dependable, satisfactory clothing at the lowest possible prices.

Our styles are correct and the patterns and cloth are selected with great care.

You can depend on us to give you full value, always.

See the suits and overcoats we are selling now for

$30.00

Knecht's O. P. C. H.
Style Headquarters

Use
WINTER BALM
For the cure and prevention of chapped hands and skin
Ask Your Druggist

BUY THRIFT STAMPS

HOG PRICES CONTINUE TO SHOW GAINS TODAY

Advance of Twenty-Five Cents in Indianapolis With Receipts 2,500 Less Than Yesterday

THE GRAIN MARKET IS WEAK

Hog prices continued to show gains in Indianapolis today, advancing twenty-five cents with receipts 2,500 less than yesterday. Cattle and sheep held steady, but the grain market was weak.

CORN—Weak.
No. 3 white ---------- 1.52½
No. 3 yellow ---------- 1.51½
OATS—Weak.
No. 3 white ---------- 89
HAY—Firm.
No. 1 timothy ------ 32.00@32.50
No. 2 timothy ------ 31.00@31.50
No. 1 clover -------- 30.50@31.00

Indianapolis Live Stock.

HOGS—Receipts, 4,500.
Tone—Steady, 25 higher.
Best heavies -------- 13.50@14.25
Med and mixed ------ 13.75@15.00
Com to ch lghs ------ 13.75@15.40
Bulk of sales ------- 14.00@15.50
CATTLE—Receipts, 300.
Tone—Steady.
Steers ---------- 5.00@11.00
Cows and Heifers ---- 5.00@11.00
SHEEP—Receipts, 100.
Top ---------- 9.00@9.50

FEED OAT STRAW TO HORSES

Gives Nearly as Good Results in Feeding Animals at Light Work as Timothy Hay.

Oat straw gave nearly as good results in feeding horses at light work as timothy hay, according to an experiment at the Missouri experiment station. In each case 1,400-pound horses were fed 15 pounds corn and cob meal and one and two-thirds pounds oil meal daily. At the North Dakota experiment station it was found that horses when fed oats or bran and shorts needed about a fourth more grain feed when fed oat straw than when given upland prairie hay.

LIVE STOCK NOTES

Plenty of exercise for the sow is important if healthy pigs are desired.

* * *

Rape will make a good hog pasture earlier than anything else we can sow in the spring.

* * *

The outlook for live stock raising is brighter than that of raising crops to be sold before the farmer's profit can be had.

* * *

As soon as the pigs will eat, which is usually at four or five weeks of age, they should be fed separately from their dam.

ONLY ONE MONTH OF INDOOR SPORT

Basketball Season Closes Soon and Many Surprises Are Expected Throughout The State

"DOPE" FAILS MANY TIMES

Heze Clark Reviews College Situation and Points Out Unreliable Score Method

By HEZE CLARK
(Written for United Press.)

Indianapolis, Isd., Feb. 21.—With only a month more of the basketball season remaining the followers of the great indoor game in Indiana are expecting almost any kind of a surprise. The present season has been filled with upsets and the fans are saying "you can't prove it this year by the comparative score route."

For years the Em-Roes have reigned supreme among the independent basketball teams of the state. Last year the Em-Roes lost two games to the Whiting, Ind., Owls but that team was the same combination as the Illinois Athletic club of the year before, and the Em-Roes were short many of their star players. It was different this year when the Em- Roes went to South Bend and played the Y. M. C. A. team of that city.

Of course the critics have noted two one sided victories won by the South Bend Y. M. C. A. over Notre Dame and also an easy victory by South Bend over one of the strong eastern teams, but no basketball fan of central Indiana ever thought for a minute that there was a combination at South Bend that could hand the mighty Em-Roes the short end of a 39 to 24 score.

That the Em-Roes are not out of the running because of the injury of Smith in the game at South Bend was shown by the 43 to 20 victory over the Joy and Gloom five last week.

Purdue is hitting its stride. Coach Lambert's team is showing the class that it did in its game with the Em-Roes six weeks ago. There was a strange reversal of form, however, when Illinois and Ohio state defeated Purdue by a close margin early in January.

Wabash's northern trip was partly a success but for the most part it was not. Wabash defeated Valparaiso University and Kalamazio but lost to the Michigan Aggies and Notre Dame. The victory over Wabash puts Notre Dame back on the Hoosier basketball map. The early season defeat by Purdue caused Notre Dame to be under estimated by many critics but it would appear as if the Catholics school is really a factor in Indianapolis basketball.

Earlham is the unlucky team this year. Coach Mowes quintet last week was forced to cancel both the Butler and Franklin games. Coach John Thurger has a real team at Franklin. By defeating the Indiana Dentals, Rose Poly, State Normal and Butler all by one sided scores Franklin is attracting attention. DePauw seems to have the best team in its history although it did lose two games to Purdue.

One of the most important events in college athletics of the winter was the recent appointment of "Pat" Page the Chicago University star as athletic director at Butler College. Page has been assistant coach at Chicago University for a number of years. He knows every branch of athletics.

County News

Little Flat Rock

A seven and a half pound baby girl was born to the wife of Fay Bitner Tuesday. The baby has been named Mary Maxine.

Lawrence Smith who has been ill with the scarlet fever, is getting along nicely.

Miss Blanch Armstrong entertained a number of her friends Wednesday evening at a marshmallow toast.

The Young Ladies Mission Circle was entertained at the home of Miss Marian Sefton Saturday afternoon. It was the regular monthly meeting. After the interesting program dainty refreshments were served by the hostess.

Miss Mary Heaton who has been ill, is improving.

The youngest son of Mr. and Mrs. James Wilson is ill with pneumonia.

German parents sometimes change the name of their baby if he is seriously ill.

An Established Firm

With a reputation for giving the best workmanship that years has developed. No job is new to us, and the old jobs are easy and correctly done.

WE'VE PLEASED THOUSANDS OF OTHERS
AND WE ARE HERE TO PLEASE YOU.

Garments cleansed from the most delicate to the most cumbersome of material.

XXTH CENTURY CLEANERS
AND PRESSERS

PHONE 1154
"The Subway"

WE CALL FOR
AND DELIVER

WESLEY HOLLAND

Wesley Holland, Harvard's "man of mystery," has all Cambridge puzzled. Neither vault doors, steel boxes nor ice walls have yet been able to hold Holland as a prisoner. He is an electrician at the university and astounded the students when he made his way out of a steel box which they had specially constructed for the demonstration.

Keep the Home Accounts On a Business Basis

A visit to our store will point out the way to practical economies in food buying.

Whether you come yourself, or phone or send the children you will get what you want and at the right price.

As a matter of pure business make this your market place. Your dollar will buy more.

Gallon Cans Pie Peaches, very cheap, at per can ---------- 60c
Grape Nuts or Shredded Wheat per package ---------- 15c
Red Seal, Lewis or Babbitt Lye per can ---------- 12c
Egglike, the best egg substitute, per package ---------- 25c
Hippolites Marshmallow Creme quart can, ---- 45c; pints, 25c
Good Breakfast Bacon per pound ---------- 38c
Small Sweet Pickles 2 doz 15c
Cracked Hominy 5 pounds 25c
Blue Ribbon Dried Peaches per package ---------- 22c
All Macaroni or Spagetti 3 packages 25c

Apricots in heavy syrup, No 2½ cans, per can ---------- 30c
Post Toasties or Corn Flakes large pkgs., 18c; small 12c
French Salad Mustard, per jar ---------- 13c; 2 for 25c
Eagle Brand Condensed Milk per can ---------- 25c
Best Condensed Mince Meat per package ---------- 15c
Oscar Meyer Frankfurters none finer, per pound ---- 25c
Fancy Smoked Salmon per can ---------- 15c
Fancy Blue Rose Rice, 2 pounds ---------- 35c
Hominy Flake per pound 7c
Best Table Salt, package --- 5c

L. L. ALLEN Grocer
Phone 1420

When the Door Shuts On Your Finger

You open it quickly.
When your clothing becomes faded, wrinkled or worn you should
CALL 2308
We will send for any of your work, no matter how big or how small the job may be. It is exercising good judgment to
SEND ALL OF YOUR CLEANING, PRESSING, DYING AND REPAIRING TO
The SANITARY CLEANERS
PAUL E. THORPE
111 W. Second St. Phone 2308
We Clean and Block Hats

PUBLIC SALE

I will offer at Public Auction on what is known as the Joseph Gilmour farm, 10 miles west of Greensburg, on the Greensburg and Columbus pike, 2 miles southwest of Burney, 2½ miles east of Rugby, 3 miles northeast of Hartsville, on

WEDNESDAY, FEBRUARY 25, 1920

BEGINNING AT 10:00 A. M. SHARP the following property, to wit:

24 Head of Horses and Mules 24

One heavy draft stallion, jet black with white points, 17 hands high, weight 1700 pounds, a number one worker in all harness and produces some of the best colts in the country and he is gentle and easy handled. One team of 3 year-old strawberry roan geldings, absolutely a real draft team, weight 1300 pounds each, got the height and bone and gentle. One team of dark roans, 3-year-old mare and horse and a good team. One team of bays, 6-years-old, mare and horse, chunks and good workers and mated. One fine team af black mares, the right kind, weight near 1250 pounds each or better. Seven-year-old brown draft mare, 16 hands, weight 1300 pounds, good worker and sound. One team of blacks, horse and mare, 4 years old and on the draft type, and the right kind. One bay horse, weight 1200 pounds, a real horse. One gray saddle pony for boys, good driver and gentle. One span of 5-year old black mules, good workers, 16 hands high, a real team. One 4-year-old mule, 16 hands high, weight 1200 pounds. 3 coming three-year-olds, plenty of size and quality. One 5-year-old mule, 17 hands high, weight better than 1200 pounds, good worker. One smooth mouth mule. One span of extra good weanling mules. Team of black mares, weight 3000 pounds.

50 Head of Cattle 50

15 head of good milkers, fresh, consisting of Jerseys, Shorthorns and Angus. 10 head of extra good Hereford cows, will be fresh by sale day, plenty of quality and the right kind, weight 1100 pounds, or better. 10 heifers will weight 600 pounds or better. One real Polldurm bull, weight 1300 pounds, red and a fine one, good enough for the show ring, a real bull. 1 red bull, weight about 600 pounds, good breeding. One black Angus bull, weight about 500 pounds, good breeding. Balance stock cattle.

100 Head of Hogs 100

30 good Poland China and Spotted Poland China brood sows, good enough for anybody's herd and bred, and will farrow in March and April. 10 head of Duroc sows, will farrow in March and April. 60 stock hogs, ranging from 70 to 120 pounds. These hogs have been immuned. Also 4 good boars, one white, two black, one red.

20 HEAD GOOD BLACK FACE BREEDING EWES 20

STUDEBAKER AUTO—5 Passenger, 1915 Model, 4 Cylinder, in good running order.

FARMING IMPLEMENTS—Consisting of manure spreader, wagons, plows, double disc, spring wagon, work harness for 20 head of horses, and many other articles not mentioned.

1000 BUSHELS GOOD YELLOW CORN
18 TONS OF GOOD BALED TIMOTHY HAY
Dinner served by the Ladies of Burney Baptist Church.
TERMS MADE KNOWN ON DAY OF SALE

A. H. GALBRAITH

EUBANK & COMPTON, Auctioneers.

Public Sale Dates

If you contemplate holding a sale will appreciate your date as soon as possible as you will note by this ad that I am constantly giving your sale that same broad advertising that I have always given in the past.

Earl Mull, Monday, Feb. 23.
Colter & Darter, Tues., Feb. 24.
Omer Miller, Wednesday, Feb. 25.
Viola Westover, Guardian, Thursday, Feb. 26.
Geo. Parrott, Thurs., Feb. 26.
Beaver & Beaver, Friday, Feb. 27.
Gilbert Boys, Tuesday, March 2. Household Goods.
Mrs. Davis Est., Wednesday, Mar. 3.
Burnett & Brown, Thurs., Mar. 4.
George Murphy — Friday, Mar. 5.
O. J. Short, Saturday, March 6.
Jesse Gray, Thursday, Oct. 7. Big Type Polands.
Art Hall, Tues., Mar. 9.
Geo. Reeve, Wednesday, Aug. 4. Spotted Polands.
Lowell Bowles, Monday, Aug. 23.
Earl Oneil, Tuesday, Aug. 31.
A. L. Jinks, Tuesday, Oct. 5. Big Tpey Polands.
Lower & Kemple, Wedneday, Oct. 6.
W. A. Norris & Sons, Tues., Oct. 12. Big Type Polands.
S. H. Bowen, Monday, Oct. 18. Big Type Polands.
D. O. Alter, Saturday, Nov. 6.
Mrs. Carrie Martin, Tues., Nov. 30

Miller & Kemple
Auctioneers
Phone 2132

PUBLIC SALE

We, the undersigned, will offer at public auction on the Harry C farm, one mile north of Richland, five miles northeast of Milroy, eight miles southeast of Rushville,

TUESDAY, FEBRUARY 24, 1920

BEGINNING AT 10:00 A. M.

15 Horses and Mules 15

1 bay mare 8 years old, in foal to jack. 1 sorrel mare 6 years old, in to jack, weight 1400. 1 team grey mares, smooth mouth, one in fo jack. 1 four-year old sorrel gelding. 1 eight-year-old grey gelding good brown mare, smooth mouth. 1 brown horse coming 3 years old bay horse 6 years old, sound, and a worker. 3 coming two-year-old 3 good mules.

6 Head of Cattle 6

Three good Jersey milk cows. 2 coming two-year-old heifers. 1 co two-year-old steer.

53 Head of Hogs 53

12 good brood sows, all bred. 1 full blooded Duroc Jersey boar. 15 sh weighing 100 pounds. 25 shoats, weighing from 30 to 60 pounds.

500 BUSHELS OF CORN

FARM IMPLEMENTS—1 Black Hawk corn planter, 2 two-row plows, 2 Oliver walking break plows, 1 manure spreader, 5 farm wag 1 one-row corn plow, 1 wheat drill, 1 spike tooth harrow, some good soned oak wagon tongues, 8 sets work harness, 2 hog fountains, 1 oiler, 2 self feeders, 6 good hog houses, 1 fan mill, 1 cut-off saw, 1 gate seed sower. 20 bushels recleaned rye. And many other art

TERMS TO BE MADE KNOWN ON DAY OF SALE.

COLTER & DARTER

MILLER & KEMPLE, Auctioneers. R. WEBB & SON, C
Lunch served on grounds by Ladies Aid.

CHESTER S PILLS
THE DIAMOND BRAND.
Ladies! Ask your Druggist for Chi-ches-ter's Diamond Brand Pills in Red and Gold metallic boxes, sealed with Blue Ribbon. Take no other. Buy of your Druggist. Ask for CHI-CHES-TER'S DIAMOND BRAND PILLS, for 25 years known as Best, Safest, Always Reliable
SOLD BY DRUGGISTS EVERYWHERE

lic Sale Dates

Feb. 20—John Stapp.
ay, Feb. 21—D. M. Blackmore.
Feb. 23—J. E. Carpenter.
, Feb. 23—Wm. Gartin.
y, Feb. 24—Marion Elliott
y, Feb 24—Colter & Darter.
Feb. 25—Harold Galbraith.
Feb. 26—Marshall Jackson.
ay, Feb. 26—Davis Bros.
b. 27—Foster Bros.
Feb. 27—Sam Moore.
ay, Feb. 28—Garnet Land.
, March 1—Carter Clapp.
, Mar. 2—Edis Bever.
, Mar. 2—Jap Knox.
ay, Mar. 3—Wm. Wolford.
Mar. 4—Bert Palmerton.
Mr. 5—Louisa Hargitt.
Mar. 6—Robert Kirby.
, Mar. 8—Lee Foxworthy.
day, Mar. 10—John Stiers.
, Mar. 15—Loren Biehl.
ay, Mar. 18—Robert White.
Aug. 18—Holmes & Bentley.
Type Poland.

mpton & Ewbank
AUCTIONEERS
4829 Greensburg 3341X

Personal Points

—Perry O'neal will leave tomorrow evening on a business trip to Chicago.

—Miss Jessie Anderson was among the visitors today in Indianapolis.

—Mrs. Clen Miller was among the passengers this morning to Indianapolis.

—Ollie Merrill of Olena, Ohio, is visiting friends and relatives in this city for a few days.

—Mrs. Frank Flint and daughter went to Morristown this morning where they will spend Sunday. Mr. Flint will join them tomorrow.

—Mrs. Mamie Hearn left today for her home in Chicago, after a few days visit with Mr. and Mrs. Bell Miles, living north of the city.

—Mr. and Mrs. Frank Reynolds and Mr. and Mrs. Walter Pearce left this morning for Los Angeles, Cal., where they will make an extended visit.

—Ms. Everett Daggett of Indianapolis has returned to her home after spending the week with her mother, Mrs. Joe Caldwell, of this city who has been ill.

—Dr. J. C. Sexton arrived last night from Ft. Smith, Ark., where he was called on account of the illness of his daughter, Mrs. D. C. Green, who is now recovering from an operation. Dr. Sexton was not expected home so soon, but he came to attend the funeral of his mother-in-law, Mrs. Frances Cullen, which will be held tomorrow afternoon.

—Mr. and Mrs. E. Martindale and Mrs. Charles Martindale of Metamora, Mr. and Mrs. J. C. Carrigan and Will Hays of Laurel, Leo Tattersall of Indianapolis, Alfred Young of Greenfield, Arthur Young of Connersville and Mr. and Mrs. J. X. DeVault and Dr. L. A. Ruhl of Covington, Ohio, attended the funeral of James P. Young here yesterday afternoon.

120,000 STAND IN BREAD LINE

More Than 1,000,000 Face Death Is Message Brought by Miss Dakesian.

Imagine a bread line of 120,000 famished people waiting for twenty-four hours a day for the dole of food that is the sole barrier between them and death from starvation. That is the situation in Alexandropol, a city in Russian Armenia, according to Miss Hermine Dakesian, a pretty Armenian girl, one of the survivors of four years

MISS HERMINE DAKESIAN.

of the horrors of Turkish massacres and deportations. Saved by an American woman, she has come to this country and entered Oberlin College.

With her came fourteen other Armenian girls in charge of Miss Adelaide S. Dwight, a Near East Relief worker, who has been instrumental in helping to save hundreds of thousands of their people from death by starvation. Miss Dwight, who is not given to exaggeration and has seen conditions at first hand, says more than a million people are facing death by starvation in Armenia and will perish unless American aids.

Herself an eyewitness to the slaughter of hundreds of helpless women and children by the Turks and a victim of the deportations, Miss Dakesian, an unusually pretty girl, says there is untold suffering in Armenia and Syria. She praises the efforts of the Near East Relief, formerly the American Committee for Armenian and Syrian Relief, to save as many of these people as possible. At Erivan, the capital of the Armenian republic, one hot meal is given out daily, and by this relief alone the city's death rate has been cut from a thousand daily to an average of twenty. At Alexandropol, where the refugees from Turkish Armenia were driven by thousands, the situation is appalling, Miss Dakesian says. It is to avert these wholesale deaths that Near East Relief is making a nation-wide appeal for funds.

What it Costs Not to be a Christian"
Subject of Evening Sermon
at the
FIRST PRESBYTERIAN CHURCH
TOMORROW 7:00 P. M.
BLE SCHOOL—9:30. MORNING SERVICE—10:30
GEORGES WILL SING — CHORUS ASSIST
OME. COME

MYSTIC
PICTURES THAT PLEASE
TODAY — Matinee and Night
Anita Stewart in "The Combat"
ays a sparkling society girl, who turns into an electrified little tigress at the proper moment in this remarkable film.
OMEDY — HAROLD LLOYD in "COUNT YOUR CHANGE"
Big thrills and plenty of fun for all.
MONDAY — DOUBLE PROGRAM
WILLIAM DESMOND in "WHITEWASHED WALLS"
comedy burlesque on Latin American politics—a government by bullets in a comic opera republic.
2 REEL RAINBOW COMEDY—AN ORIENTAL ROMEO
"CHARLIE FROM THE ORIENT"

Desmond in one of the hilarious moments of "Whitewashed Walls," his burlesque on Central American politics.

Amusements

Madge Kennedy in "Day Dreams"

Madge Kennedy revels in comedy situations as only she can in her newest Goldwyn Picture, "Day Dreams," by Cosmo Hamilton, which comes to the Princess Theatre, tonight. It depicts the life of a country girl, Primrose, whose imagination and wild dreams have surrounded her with fairy-land folk- princes, white knights and all.

She is later disillusioned by a scheming suitor, who has grown weary of having his proposals of marriage rejected with the reply that she is awaiting the white knight to claim her as his princess and sail with her to his castle across the sea. A white knight does come to her, though she subsequently learns he is an ordinary mortal doing the bidding of her disappointed suitor and that the castle the spurious knight takes her to is the converted home of the same scheming individual.

Primrose turns the tables on him at a banquet, for which he has hired a vampire to expose the knight. The dream girl's announcement that she will marry the very man he has hired to deceive her brings one comedy situation after another. Beautiful settings abound in "Day Dreams" ranging from an expansive duck farm to spectacular scenes aboard the galleon, which takes Primrose to her fairyland.

Anita Stewart at Mystic

Several thrilling fight scenes enliven Vitagraph's new picture, "The Combat." This production, with Anita Stewart as star, will be shown as the feature attraction at the Mystic theater today.

Graydon Burton, the leading male character, figures as hero of the three most important fight episodes. He is seen struggling in deadly conflict with a treacherous slayer and robber, once in a tent and again in the fashionable apartments of an eastern home.

The tricks of a treacherous person finding himself losing such a combat are revealed. Graydon at a climatical point finds himself fighting while blood is flowing from a shoulder paralyzed by a bullet.

Harold Lloyd is also at the Mystic today in a comedy, "Count Your Change." The satirical story of William Desmond's production, "Whitewashed Walls," in which the hero does away with the villian and the villianess in characteristic fashion and marries the heroine, will be the offering on Monday, together with "An Oriental Romeo."

To Guard Against Influenza

Don't let the dread influenza get you. If you have even the slightest cough or cold, better begin using Foley's Honey and Tar at once. Henry Willis, Sandy Point, Texas, is one of many thousands who consider this remedy "just fine." He says: "I suffered severely with a bad cough; after using four or five dollars worth of different medicines decided to try Foley's Honey and Tar. One bottle gave relief. Best medicine I ever used." Contains no opiates. F. B. Johnson.—(Adv.) 3

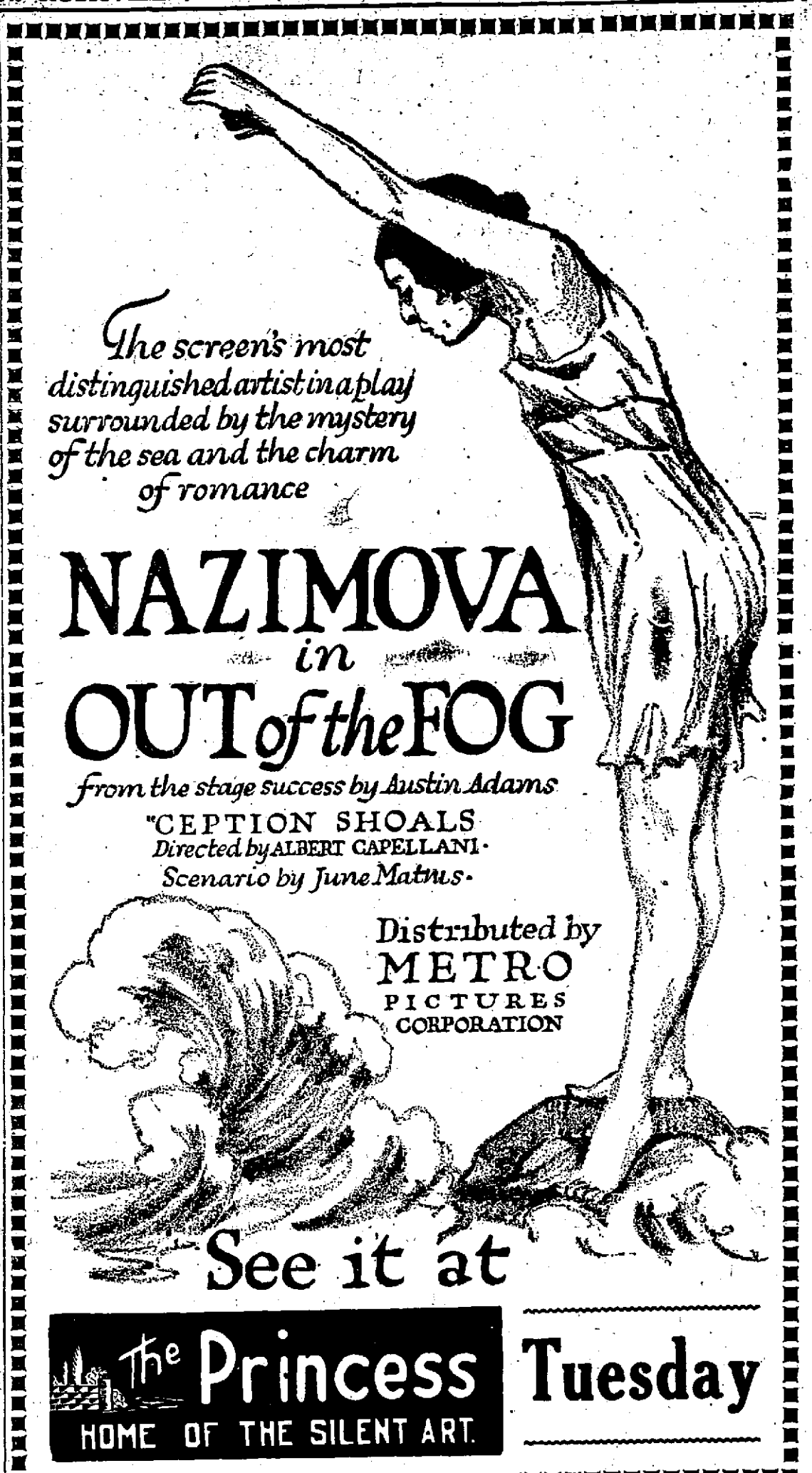

The Princess
HOME OF THE SILENT ART
Tonight
Madge Kennedy in
"DAY DREAMS"
All the world loves a lover—and she was loved by all.
A love story as sweet as the days of childhood.
EXTRA — Sunshine Comedy
"A SCHOOL HOUSE SCANDAL"
A Riot of Fun — Pretty Girls — Laughs Galore
MONDAY—Evelyn Nesbit Thaw in
"MY LITTLE SISTER"
A realistic story of the big city's menace.
Tuesday — The Great Nazimova in
"OUT OF THE FOG"

SMOKE WINGERTER'S FAIR PROMISE CIGAR

THE DAILY REPUBLICAN

The Only Daily Newspaper in Rush County.

Office: 219-225 North Perkins Street
RUSHVILLE, INDIANA

Published Daily Except Sunday by
THE REPUBLICAN COMPANY

Entered at the Rushville, Ind., Postoffice as Second-class Matter

SUBSCRIPTION RATES—
In City, by Carrier

One Week	12c
13 Weeks, in Advance	$1.45
One Year, in Advance	$5.70

SUBSCRIPTION RATES—By Mail

One Month to 5 Months, per month	45c
Six Months	$2.50
One Year, in Rush County	$4.80
One Year, Outside Rush County	$5.00

Foreign Advertising Representatives
H. Edmund Scheerer, Chicago
R. R. Mulligan, New York

Telephone
Editorial, News Society.....1111
Advertising, Job Work.....2111

February 21, 1920

FOR CONGRESSMAN

We are authorized to announce the name of Richard N. Elliott of Connersville as a candidate for congressman from the Sixth district subject to the decision of the Republican primary election on May 4, 1920.

FOR SENATOR

We are authorized to announce the name of R. H. Hill of Carthage, Ripley Township, Rush County, as a candidate for Joint Senator for Rush, Hancock and Decatur Counties, subject to the decision of the Republican primary election on May 4th, 1920.

FOR JUDGE

We are authorized to announce the name of Judge Will M. Sparks of Rushville township as a candidate for Judge of Rush Circuit Court, subject to the decision of the Republican primary election on May 4, 1920.

FOR SHERIFF.

We are authorized to announce the name of Sidney L. Hunt of Rushville township, as a candidate for Sheriff of Rush county, subject to the decision of the Republican primary election on May 4, 1920.

We are authorized to announce the name of John W. Kennedy of Rushville township, as a candidate for Sheriff of Rush county, subject to the decision of the Republican primary election on May 4, 1920.

We are authorized to announce the name of William C. Morgan of Rushville township, as a candidate for Sheriff of Rush county, subject to the decision of the Republican primary election on May 4, 1920.

FOR AUDITOR

We are authorized to announce the name of Phil Wilk of Rushville Township, as a candidate for Auditor of Rush county, subject to the decision of the Republican primary election on May 4, 1920.

We are authorized to announce the name of William R. Martin of Union township, as a candidate for Auditor of Rush county, subject to the decision of the Republican primary election on May 4, 1920.

We are authorized to announce the name of John F. Mapes of Union township, as a candidate for Auditor of Rush county, subject to the decision of the Republican primary election on May 4, 1920.

FOR TREASURER

We are authorized to announce the name of Charles A. Frazee of Rushville as a candidate for re-nomination for Treasurer of Rush county, subject to the decision of the Republican primary election on May 4, 1920.

FOR COUNTY CLERK

We are authorized to announce the name of Loren Martin of Rushville township, as a candidate for County Clerk of Rush County, subject to the decision of the Republican primary election on May 4, 1920.

FOR SURVEYOR.

We are authorized to announce the name of Frank L. Catt, of Rushville township, as a candidate for Surveyor of Rush county, subject to the decision of the Republican primary election on May 4, 1920.

FOR PROSECUTING ATTORNEY

We are authorized to announce the name of John F. Joyce of Rushville as a candidate for nomination for Prosecuting Attorney of Rush county, subject to the decision of the Republican primary election on May 4, 1920.

We are authorized to announce the name of Albert C. Stevens of Rushville as a candidate for re-nomination for Prosecutor of Rush county, subject to the decision of the Republican primary election on May 4, 1920.

FOR COMMISSIONER

We are authorized to announce the name of Simp Davis of Rushville township, as a candidate for Commissioner of Middle District of Rush county, subject to the decision of the Republican primary election of May 4, 1920.

We are authorized to announce the name of Isaac N. Stevens as a candidate for Commissioner of the Northern District of Rush county, subject to the decision of the Republican primary election on May 4, 1920.

We are authorized to announce the name of Samuel H. Young of Rushville township, as a candidate for Commissioner of Middle District of Rush county, subject to the decision of the Republican primary election of May 4, 1920.

FOR REPRESENTATIVE

We are authorized to announce the name of W. A. Alexander of Rushville township, as a candidate for representative from Rush county in the Indiana state legislature, subject to the Republican primary election on May 4, 1920.

We are authorized to announce the name of W. R. Jinnett of Walker township, as a candidate for Representative from Rush county in the Indiana state legislature, subject to the Republican primary election on May 4, 1920.

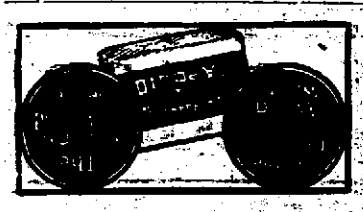

Falling Prices

Prospects of falling prices are discussed by the National Bank of Commerce in New York in the February number of Commerce Monthly, the bank's publication, just issued. The bank, while not predicting a definite time when price readjustment may be expected, maintains that the process need not mean disruption to business.

"If, when the tide turns," says the bank, "readjustment is not too long resisted and production is not too much slowed down, and if the situation is flexible and competitive, we may expect to meet the reaction without disaster. The country is not as well braced now for reaction as it was at the time of the armistice, but so many of our major industries are in an exceedingly strong position, and our banks are as a whole in such excellent condition, that we should view the prospect without undue apprehension".

The chief cause of high prices outlined by the bank is the shortage of supplies for the domestic market, due to the drain upon American productivity by Europe's demands. The shortage has been accentuated by curtailment of output in many lines following the armistice. Other causes are the creation of an abnormal amount of credit by Government loans for destructive purposes and extravagance by the public in a post-armistice relaxation from wartime economy.

The Growing Car Shortage

Introduction of a resolution in the senate for an investigation of the car shortage brought out some enlightening facts regarding the condition of affairs which has been felt here as well as in every other section of the United State. Retail dealers have not only been unable to get shipments for their stock, but producers have been unable to get their products to market so as to returns on them at the right time. This was most noticeable in Rush county in the case of the hog industry. Not many weeks ago when thousands of hogs were ready for market, farmers could not get the cars to ship them. A little activity on the part of the Rush Co. Farmers' association stirred the railroad officials to activity and the cars were provided. But the question which interests most taxpayers is what caused such a condition to exist.

Senator Gronna, who introduced the resolution, is anxious to know what is at the bottom of the failure of the railroad administration to supply the country and its shippers with an adequate supply of cars. He wants to know whether they have been negligent or wilfully interfering with the operation of the railroads. He presented some evidence to show that an effort had been made to force the farmers to throw their grain into the market at one time and thus reduce prices and that this had been done through an order of the railroad administration which resulted in grain cars not being reloaded with flour when emptied but hauled one way without a load. Senator Gronna said it was such mismanagement or abuse that he wanted to have probed.

Senator Harrison of Mississippi and also Senator Williams of that state referred to the great car shortage in the lumber industry. Senator Harrison said that when cars could not be secured for the lumber plant the plants were closed down and men were thrown out of employment while children went hungry.

Senator Kellogg of Minnesota went into the car shortage situation in much detail an asserted that the government had not taken adequate steps to provide enough new cars and that what cars had been in service had been overworked and not maintained as they should have been.

Our soldiers returning from France complain that it is easier to win the Croix de Guerre than to get an American recognition of valor. Perhaps disposing of their claims at the rate of one every five seconds when the Board of Awards got into action as was testified to before a house committee may account for this complaint, supplemented by the sworn to fact that in a thousand rejected cases reviewed on the eve of leaving France judgment in six hundred was reversed and the men given the American Distinguished Service Cross they had nobly won.

The railroad administration, now getting ready to pass out of existence, will leave as a monument to its memory a burden of nearly a billion dollars on the public to say nothing of untold losses the public has suffered through want of efficient service.

There is, it seems, a difference in the degree of thievery. If a man swipes your horse, or your diamonds or even your "wad" he is just a mangy thief. But if he walks away with your booze he at once becomes a monstrosity and a public menace.

But now, however, prices are regulated entirely by the law of supply and demand—the "demand" of the fellow who has it.

Senator Hitchcock now comes along with the naive explanation that President Wilson wrote Article 10 expressly to halt annexations by the Allies. How about Shantung?

Sap and Salt

By BERT MOSES

Hate hurts the hater more than it does the hated.

You never see a genuinely good man turn up his nose at a bad man.

Nobody wants war but a handful of men who make money out of it.

Every man gets caught in a net—it is merely a matter of the size of the mesh.

There is usually a lot of good in a man when he has a human pack baying at his heels.

Hez Heck says: "You have to have faith in the woman you marry—also in the butcher whose sausages you eat."

KUT'S DEFENDER IS 59

London, Feb. 21—General Sir Charles Townshend, heroic defender of Kut, Mesopotamia, today celebrated his fifty-ninth birthday. Townshend's defense of Kut so impressed the Turks that they paid him every consideration while he was their prisoner, and when they realized that they must sue for peace they begged him to act as their emissary to the British commander in the Mediterranean.

It costs $20,000 to $30,000 a year for a five-room apartment in a high-grade New York hotel.

CAN CATARRH BE CURED?

Does it Cause Tuberculosis, Pneumonia, Influenza To Be Contracted?

Free Examination and Lecture by Catarrh Specialist

The medical director of the Indiana Catarrh Institute, 1436 North Illinois St., Indianapolis, Ind., is going to be in this city for one day. He will give privately a free examination and consultation to everybody that goes to see him as well as a very interesting and instructive lecture on just what catarrh is; what it will do to a person afflicted with it and give proof that catarrh has been cured and is now being cured every day right in this city.

This expert specialist has spent seventeen years in the special study and treatment of chronic Catarrh, has seen thousands of cases and positively pays no attention to any other disease than catarrh. He is at the head of a large institution in Indianapolis, which is devoted exclusively to the treatment of this one disease. He has an entirely new and different system of successfully treating this disease, which he will be glad to demonstrate to all who call on him.

This pleasant and successful system can be used at home, at very small expense without any loss of time or inconvenience. It works successfully on the worst old cases of catarrh, throat and bronchial tubes, chronic cough and bronchitis, dropping mucous in the throat, pains in the chest, shortness of breath, clogged up head and nostrils, head noises and catarrhal deafness, hawking and spitting, frequent severe colds. Asthma, hay fever, chronic catarrh of the stomach and bowels and all old "run-down" conditions due to catarrh.

Chronic catarrh is often the forerunner of Tuberculosis, Influenza, Pneumonia and other fatal diseases.

Stop wasting time and money on sprays, douches, salves, appliances and the methods of ordinary doctors. Go and consult a real specialist on this disease. It does not put you under obligation in any way. He is glad to advise you freely.

He will be at the Hotel Scanlan on Wednesday, Feb. 25th, from 9 a. m. to 8 p. m. and every twenty-eight days thereafter.

If it is impossible for you to call on him in person, you should write to find out all about this new system that is curing people. Just address a card or letter to the Indiana Catarrh Institute, 1436 North Illinois St., Indianapolis.

Our Daily Laugh

New and Bright Yarns That Will Tickle You and Will be Relished by Your Friends When You Repeat Them.

Deer Mabul had devoted much of love's labors to "spinning" a scarf for her young man's Christmas. It was a fine bit of mercerized silk floss, of robin's egg hue, and visible at three hundred feet. On Christmas Eve, Mabel caused Henry to shed his shop tie and don the new one, and an audible kiss brought sharp-eared mother to the top of the stairs. And mother heard the young man say:

"Honey, this tie suits me. I swear you'll never see me with anything else on."

"Mable, send that young man home at once," said mother, "or else knit him a bath-robe."

CASH PRIZE OFFER: A prize of $1.00 will be awarded each contributor of a joke to OUR DAILY LAUGH which we accept. Only new jokes, those never before published, are considered. Contributions will not be returned unless stamped envelope, bearing your address, is enclosed. Mail stories to contest editor, Daily Republican.

DEDICATE SPEEDWAY.

Los Angeles, Cal., Feb. 21—Eighteen of America's fastest automobile drivers were to take part in the race today that will intimate the new Los Angeles speedway. Such men as Durant, Hearne, Pullen and DePalma will compete for the $25,000 prize. Roscoe Sarles has placed a $500 side bet that his Frontenac will go the fastest lap.

WOMEN BRAVER THAN MEN

Women often do their daily tasks in home, office or factory while suffering pain and misery that would put a man in bed. However, much of women's suffering can be alleviated. Backache, sore muscles, stiff joints, rheumatic pains, dizziness and like symptoms are caused by disordered kidneys and bladder. Mrs. Thos. Davis, Montgomery, Ind., writes: "I doctored several months without relief, when I commenced using Foley Kidney Pills, and got relief. Eight bottles cured me." Safe, harmless; quick results. F. B. Johnson. Adv. 5

THE CAR OF THE AMERICAN FAMI

Hupmobile

When you stop to ask yourself if the Hupmob literally *is* the best car of its class in the world, you m not overlook the *really wonderful* character of the se ice it gives. By service, we mean more than long and Hupmobile economy—which are proverbial. mean the faithfulness and the dependability of *Comfort Car*—a willingness of response and steadin of performance which warm a driver's heart. It is positively *unusual* things which the Hupmobile does not now and then, but habitually—which make peo believe it is the best car of its class in the wo

HUPP MOTOR CAR CORPORAT

JOE CLARK

Phone 2155 *123 East First*

Goodyear Service Station

Solid and Pneumatic Tires

We are equipped to give the bes service possible with our powerfu hydraulic press for applying solid tire and our up-to-date steam vulcanizing plant for repairing pneumatic tire and tubes.

The Bussard Garage

Phone 1425

Combination Sa

AT LAUREL, IND., FEB. 26, 1920

12 Head of 3-yr-old Mu

10 Head of Horses

20 HEAD OF CATTLE—10 head of dairy cattle; 1 registere Durham bull, 2 years old; 1 registered 3-year-old Holstein cow; three Holstein heifers, will be fresh in September; 6 Polled Durha 1 year old, good ones.

10 POLAND CHINA BROOD SOWS

SOME FARM MACHINERY

SALE BEGINS AT 10 A. M. Lunch by Ladies of M. E.

P. C. SHERA

HAVE YOU A MORTGAGE?

To make now or at some future time. We offer you, the best rates and terms with Satisfactory Prepayment Privileges.

We Invite You To Call and Talk Over Your Business With the Officers of our Trust Company.

New Business Invited

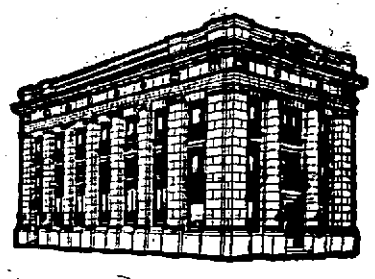

THE PEOPLES LOAN & TRUST CO.
Rushville, Indiana.
"The Home For Savings."

FREE

A New Ton Tested Pennsylvania Tube will be given with each Pennsylvania Vacuum Cup (6000) Tire until March 7th, 1920, together with 10 per cent discount on tire.

This is a most unusual tire offer that you should take advantage of.

Frank C. George
Nash Dealer

For Good Seeds

Timothy, Blue Grass and White Clover.
XXXX Timothy Seed 99¾ Pure.
Blue Grass and White Clover for Lawns.

John B. Morris
Hardware
Phone 1064. 114 West Second.

PUBLIC SALE

Having rented my farm and will quit farming, I will sell my personal property at public auction at my farm in Walker township, 6 miles southwest of Rushville, 4 miles southeast of Homer, 6 miles northwest of Milroy, on the Mull pike on

MONDAY, FEBRUARY 23, 1920
SALE TO COMMENCE AT 10 O'CLOCK SHARP

7 Head of Horses 7

One black mare 4 years old, good work mare; 1 bay horse, 16 years old, good single line horse; 1 sorrel mare, 9 years old, good worker, single or double; 1 black horse, 9 years old, good worker and driver, lady broke; 1 sorrel gelding, 2 years old, broke; 2 colts.

16 Head of Cattle 16

Four good milk cows, one fresh with calf at side. Four yearling steers. Three yearling heifers. Five calves.

75 Head of Hogs 75

Eleven good Poland China brood sows, will farrow in March and April. Three of these sows have pigs at side now. 25 shoats will weigh about 150 pounds. 25 shoats, will weight about 50 pounds. 3 Poland China male pigs. All these hogs are double immuned.

500 BUSHELS GOOD CORN IN CRIB
100 Bushels of Oats. About 3 Tons Timothy Hay.

FARMING IMPLEMENTS—Two top buggies, 1 Deering binder, 1 Deering mower, 2 Gale corn planters, one with fertilizer attachment, one double disc harrow, one two-row corn plow, one one-row corn plow, 2 wheat drills; one double end-gate seeder; one fanning mill, one Oliver sulky breaking plow, one Oliver walking break plow, 14 inch, one cultivator one stalk cutter, one large kettle, one good cooking stove, one separator, one churn. Some work harness and other articles too numerous to mention. One Naragansett gobbler and one bronze turkey hen.

TERMS OF SALE—On sums of $10.00 and under, cash; over that amount a credit will be given until September 1, 1920, without interest, purchaser to give good bankable note. 2 per cent off for cash. All settlements to be made with clerk.

EARL MULL

DUSTY MILLER, Auctioneer. RUE WEBB, Clerk.
Lunch will be served by the Ladies Aid of Pleasant Ridge.

FRANKLIN HAS AN EDGE ON ANDERSON

This is Belief of Local Fans After Seeing Both High School Teams Play Rushville

SCORE FRIDAY NIGHT, 55 TO 7

First Ten Minutes Similar to Anderson Contest, Locals Holding Visitors Down

The Franklin high school displayed last night to the satisfaction of local fans that they have the edge on Anderson, when they defeated the Rushville high school here 55 to 7.

Franklin played fast ball, and used much of the same team work that Anderson did, in making short, quick passes, and taking no wild chances on long shots.

The firt ten minutes was similar to the Anderson contest, Rushville being able to hold the visitors to a 7 to 5 score. Franklin scored first, making two field goals, then Eakins for Rushville threw a foul goal, after missing two chances.

L. Headlee for Rushville caged a field goal and the score was 4 to 3. At this stage in the game both teams played fast ball and traveled at a high rate of speed, taking the ball back and forth on the floor.

Rushville displayed good team work, but as usual couldn't hit a basket. After the ten minutes of fast and rapid playing was over, Franklin began to walk away and piled up 24 points in the first half, Rushville being unable to get more than the 5 points.

White, Franklin's center, who won the game last week at Franklin against Anderson, was the big noise last night and didn't have any trouble throwing the ball in, at almost anytime. In the entire game he made 14 field goals, and threw one foul, netting 29 of his team's points.

The local guards were on the job the first half, and held the Franklin forwards to 3 field goals, Gant making one and Keeling two. In the last half, Vandivier was substituted for Gant, and he made six field goals, while Keeling made only two.

The last half for a while looked as if Rushville would not make a point, but toward the final part of the half, Eakins threw two foul goals. Rushville was unable to make a field goal in this period of the game.

The Rushville team played fairly good ball against the state champions, but did not play the game they did when Anderson was here.

It displayed another fact last night, that short passes and short shots win the game. Rushville failed many times to follow up the ball, and could not get any place in attempting to advance it toward their goal.

The game here Monday night will be the real test for the Rushville team, when they hook up with Milroy. Coach Sutton is of the opinion that Rushville will beat them, and Milroy is equally as confident.

In the game Monday the regular line-up will be used, and every effort will be strained to make Rushville the winner.

The score and summary:

Franklin (55)		Rushville (7)
Gant	F	Miller
Keeling	F	L. Headlee
White	C	E. Headlee
Comer	G	Eakins
Borden	G	Frazee

Substitutions: Franklin: Friddle for Borden, Vandivier for Gant. Rushville: Jordan for Miller, Phillips for L. Headlee, Titsworth for E. Headlee. Field goals: Gant, Keeling 4, White 14, Comer, Vandivier 6, L. Headlee and Eakins. Foul goals, Gant, White, Vandivier, Eakins 3. Referee Craigle.

Rushville (43) Arlington (19)

The Independent team last night had an easy time getting away from Arlington and won by the big score of 43 to 19. The local team displayed good team work and played a much better game than they did here against Connersville.

Rushville took the ball down the floor at a fast clip and was good on the passes, which won the game for them. Martin starred for Rushville, getting 8 field goals and Keating got 6. Woods, center for Arlington, was the big point getter, making 13 of the loser's points.

When the first half ended Rushville led with 20 and Arlington had 13 points. In the last half Rushville walked away from Arlington, holding the visitors down to only 6 points.

Rushville lined up with the following: Henley and Brown, forwards; Martin, center; Keating and Petry, guards. Arlington: Metsker and Hester, forwards; Woods center; Chester Northam and Clarence Northam, guards. Field goals: Henley 5, Brown 2, Martin 8, Keating 6, Metsker 2, Woods 6. Foul goals Martin and Wood.

COLDS
Head or chest are best treated "externally" with
VICK'S VAPORUB
"YOUR BODYGUARD" — 30¢, 60¢, $1.20

SING, SEW

As spring is near at hand, now is the time to buy a SINGER SEWING MACHINE, and get your spring sewing done before spring is over.

The Singer shop is now ready for business and we solicit your patronage.

Repair work a Specialty.

The Hemstitcher is now running and ready to do your work.

F. T. GALE, Agent
109 W. Second St.
Rushville, Ind. Phone 1895

HANCOCK TOURNEY TODAY

Chance to Judge Strength of Hancock Teams by Today's Games

A basketball tournament was being held today in Fortville that held the interest of fans in this district because all of the teams taking part in the Fortville meet are from Hancock county, seven of which will also take part in the district meet here February 27 and 28.

Coach Sutton of the local school was in Fortville today attending the games so that he could see for himself how the Hancock county teams played. Fortville, which is dped as a winner of the Hancock meeting today, was to play Charlottsville at 12:30 this afternoon.

WATSON IS CHAIRMAN.

Washington, Feb. 21—Senator James E. Watson, of Indiana, has been named chairman of the senate sub-committee which will recount the ballots in the Michigan senatorial contest. The other members of the committee are Senators Spencer, (Mo). and Edge (N. J.), Republicans and Pomeren, (O.) and Wolcott, (Del)., Democrats.

ESTABLISHED 1899

DR. OSBORN

The Old Reliable Specialist
Of Indianapolis
Will Be At
Scanlan Hotel
Rushville, Indiana
Thursday, Feb. 26th
HOURS:
9:00 A. M. to 4:00 P. M.
Every Four Weeks Thereafter.

AVOID THE OPERATING TABLE

DR. OSBORN'S IMPROVED METHODS ARE EXCLUSIVELY HIS OWN, AND THERE IS NO GUESSWORK ABOUT IT. THEY HAVE PROVEN SUCCESSFUL.

In the treatment and cure "without the use of the knife" of Piles, Fistula, Fissure, Prostatic Enlargement, Rupture, Chronic Diseases of the Kidneys, Bladder, Obstruction, Rheumatism, Stomach, Bowels and all other curable Chronic Diseases.

No Matter How Obstinate or How Contracted — Cured

When I say I can cure you, you can depend upon it, for I know from the successful results in thousands of similar cases to yours, just what I can accomplish. Grateful patients treated by me are constantly recommending others, and this is why I possess such a large practice.

Men! Women! If you do less than you should, on your farm, at your desk, or in your shop, you are in some way weak. If you can't accomplish all that you expect or hope for, you are the silent sufferer from some hidden disease that affects one or more of the important nerve centers of the body. These neglected or unknown conditions, are usually diseases of the Pelvic System, which reflexly act upon the organs of Elimination, digestion and the nervous system, which in turn has its influence on the brain. I have made a special study of the Nervous System and have perfected methods that will cure where ordinary methods have failed. I will give you a searching and thorough examination FREE, thus determining the exact location of your trouble.

BEAR IN MIND that I have in Indianapolis one of the most modern and thoroughly equipped offices in the state with a Specialist in charge who is ripe in yecars of experience, rich and mature in learning in his chosen work. That neither one of us will promise you more than we can give, and should you be unable to see me on date specified above, you can write, or better still, call at my home office, 314 Traction Terminal Building, Indianapolis.

I do not use the knife, neithter do I do any cutting.

Tomorrow May Never Come — Get In Touch With Me Today.

Are You Ruptured?

No ruptured man, woman or child need be told of the suffering and agony resulting from the neglect of this awful affliction, nor of your many disappointments and failure to find a cure by experimenting with old-fashioned treatments, leaving you the sufferer in even worse condition than before, and mentally skeptical of ever being cured.

Every ruptured person in Indiana who calls to see me is entitled to a Free Trial of the

Dr. Osborn Self-Adjusting Rupture Appliance

REMEMBER—It required much of my time during the past 19 years also labor and great expense to perfect this wonderfully simple and effective Appliance and make it possible to assure you relief. Know also that I ask NO MONEY UNTIL YOU ARE SATISFIED, as hundreds of others are now.

I Can Help You Now, Tomorrow May Be Too Late—Come and Get the Proof FREE.

It makes no difference what your present physical condition may be or what you have endured in your vain hunt for relief—YOU HAVE NOT TRIED DR. OSBORNE'S SELF ADJUSTING RUPTURE APPLIANCE, and you will never be satisfied until you do.

Indianapolis Office:
3rd Floor Traction Terminal Bldg.
Office Hours, 9 to 12—1 to 4
Wednesday and Saturday,
9 to 12, 1 to 4, 6 to 8
Sunday 9 to 12 only.

More Power

WE ARE PIPING CONTRACTORS FOR ANY PURPOSE
Pipe Railing and Pipe Bending.
Steam (high and low pressure) Water, Gas, Air, Oil & Ammonia.
Country Water and Sewage Systems.
Do not let a cellarless house deprive you of a furnace.
We will excavate and install one.
Get our estimate before you buy.
If we can't do it, it can't be done.

O. W. Price

PHONE 1536. 136 W. Second St., Rushville, Ind.

Public Sale

I, the undersigned, will sell at public auction at the Harry Armstrong farm, located one-half mile east of New Salem, on the Brookville road on

WEDNESDAY, FEBRUARY 25th, 1920
SALE TO BEGIN AT TEN A. M. SHARP
SALE TO BE HELD UNDER TENT RAIN OR SHINE

10 Head of Horses and Mules 10

1 black mare smooth mouth, weight 1400, broke single and double, good brood mare. 1 bay mare 7 years old, sound and a nice one, weight 1400. 1 brown gelding coming 4 years old, sound, broke single and double, weight 1150. 2 coming three year old, one of them a gray filly general purpose, sound; one gelding will make a 1450 horse; these colts are green broke. 1 span of two-year-old mules, green broke. 3 coming 1 year old colts, sound, out of good sires and dams draft stock.

12 Head of Cattle 12

1 Holstein cow giving good flow of milk, to be fresh in June. 1 brindle cow, to be fresh in April. 1 Jersey cow, giving good flow of milk. 1 Shorthorn cow with calf by side. 2 fresh Jersey cows, go[illegible] 1 black Poll Angus bull, 2 years old. 1 Holstein heifer, to be fre[illegible] June 2 red heifers, nice ones. 2 calves six months old. 1 heifer. 1 steer.

130 Head of Hogs 130

120 feeding hogs, double immuned. 8 tried brood sows, red, to farrow in March. 1 Duroc male hog eligible to register.

1000 Bushels of Good Yellow Corn in Crib, Well Roofed.
40 Bales of Good Bright Wheat Straw.

MISCELLANEOUS—1 flat bed and hog rack complete, new, never been used, 1 spring wagon, 1 Oliver 40¼ breaking plow, 1 set of log bolsters, 1 harrow, 3 sets of working harness in good repair, 1 set of carriage harness, almost good as new, 1 set of buggy harness, as good as new, 1 three-hole coal oil stove, a good one.

TERMS—On all sums of $10.00 and under, cash. On sums above that amount a credit of six months without interest will be given. 3 per cent off for cash.

OMER A. MILLER

MILLER & KEMPLE, Auctioneers. RUE WEBB, Clerk.
Dinner will be served by the ladies of the Little Flatrock Christian Church

Society

Seventy-two members of the Mahoning Council, No. 56, enjoyed an oyster supper last evening in their hall in West First street.

* * *

Mr. and Mrs. Horace Glidden entertained about twenty of their friends last evening with a pitch-in supper at their home near Mays. After the supper the guests enjoyed the evening playing games and with music.

* * *

Mr. and Mrs. Oscar Williams and Mr. and Mrs. Albert Updike, living west of the city, attended the Colonial ball which was given last night at the Hotel Shelby in Shelbyville by the Mary Mott Green chapter of the D. A. R..

* * *

The Monday Circle will hold guest day Monday afternoon at the home of Mrs. Henry Kramer in North Harrison street. At this time Mrs. Demarchus Brown will lecture on "Some Nineteenth Century French Novelists." Each member is entitled to take one guest.

* * *

Honoring their guests, Miss Nancy Griffith and Miss Bettie Nevins, who are among the characters in the theatrical show "Sometime" at the Murat theatre in Indianapolis this week, Mr. and Mrs. Ralph Miles entertained a few of their friends with an informal party Thursday afternoon at their home north of the city. The afternoon was enjoyed socially with music and at a late hour dainty refreshments were served.

* * *

Mrs. Bessie J. Smith, Miss Erla Nordmeyer and Clarence Brown of Milroy, entertained Tuesday and Wednesday evenings about seventy guests with a rook party at the home of Mrs. Smith. Violets were used in the decorations of the room and small favors, suggestions of the season, were given each guest. At the close of the card playing refreshments, consisting of brick ice cream, cakes and coffee were served by the host and hostesses.

SPELLS DEFEAT FOR REPUBLICAN PARTY

Platform Adopted by Unofficial Convention in New York is All Bosh, Labor Leader Says

SAME ALD STUFF REHASHED

(By United Press.)

Chicago, Ill., Feb. 21.—The platform drafted by the state unofficial republican convention in New York yesterday spells defeat for the republican party, John Fitzpatrick, president of the Chicago Federation of Labor, declared today.

"It is all bosh and was undoubtedly drawn up in J. P. Morgan's office by the Wall Street gang," Fitzpatrick declared.

"The same old stuff rehashed. The democratic platform will be the same with little political variance.

"This platform is contrary to the one the labor class wands and the labor class is going to nominate the next president."

Fitzpatrick charged that the Wall Street gang will finance both the democratic and republican campaigns.

The labor party will be financed by the laboring class and therefore the platform which will be drawn up will suit this class, asserted Fitzpatrick.

BURNED BY GAS STOVE

Mrs. Jabez Winship suffered burns about the face and head this afternoon when gas flames shot out from a stove she was lighting.

At the Arlington Christian church Sunday, Bible school will be held at 9:30 a. m. and morning service and communion at 11 o'clock when the pastor, the Rev. G. H. Lawton, will preach on the subject, "The Christian Warfare," and music will be provided by the choir and orchestra. The evening service at 7:30 will be evangelistic and the sermon subject will be "How to Talk." Everybody is welcome.

Piano Lessons

MISS MARGARET WEAKLEY

322 N. Harrison St.

Phone 1682

Dazzling Attire To Greet Spring Girl

By MARGARET ROHE
(Written for United Press.)

In days of yore to be a shine
A sort of "cheap dub" meant
But these Spring days if she's ashine
Milady is content.

New York, Feb. 20—To be shiny at the seams seems to be the correct caper for Spring attire. In fact not only seams ashine will be seemly but your costume in toto from the top of your oilcloth hat to the toe of your patent leather pump must gleam with a high light polish.

Hats that are not of oilcloth have their straw surfaces brilliantly lacquered or are of glazed satin or of grass cloth with a luster finish. Glazed satin ribbons are used for trimmings. Indeed the chapeau that isn't glossy isn't flossy.

For suits and frocks glazed batins, shiny taffetas and other fabrics that have been treated with a peculiar lacquer process are the ones the designers have taken a shine to for their spring time offerings. These glazed and lacquered materials are by no means stiff or cumbersome but light and supple as they are lustrous and shimmery.

Many of the smartest little taffeta, serge and tricotine models show lavish trimming of oilcloth in the form of bandings, patch pockets, appliqued designs and buttons. Facinating accessories of the shiny black oil cloth embroidered and stitched in gay hued yarns come in sets of hand bag, belt and hat to match for the maid addicted to sport attire.

Combinations of red and blue are very good this season and many is the serge dress that is resplendent with bands of bright red leather stitched at distinctive spots upon its surface where they will give the most chic effect. Red flannel is another smart fabric for the touch of scarlet trimming so much in demand and so that it may also have its full quota of shininess it is flecked and embroidered in golden threads. There is something almost martial in this dashing combination of blue and gold and red that subtly suggests the military uniforms of our very best little circus bands. Probably that is why this vivid red and gold embellishment is applied mostly as a banding, yes?

All sorts of glittering jewelry adds to the general shininess of milady's Spring getup. Bakers' dozens of bracelets which are glistening bands of brilliants adorn each arm, dangling earrings, a jeweled bauble bobbing on a gem incrusted chain and several stunning rings besides the inevitable pinky without which in some unusual and bizarre form no little finger would dare crook itself swankily above the chic tea-up.

The dazzle of cut-steel buckles add blinding gleams from the high-polished expanse of short vamped colonial pumps of patent kid, finger nails shimmer with the extra high rosy polish of the last word in manicures, eyes rival star-shine, scarlet lips gleam with the sheen of the latest in hectic lip rouge. Indeed extreme shininess is a feature of the model Spring maid save for one feature and that's a shiny nose.

MRS. MILES POINDEXTER

New portrait of Mrs. Miles Poindexter, whose husband, Senator Poindexter of Washington, is a candidate for the presidential nomination.

It is fifty years since Holland discontinued capital punishment.

The New Edison Instrument

with the

New Edison Record

Edison Disc

Blue Amberola

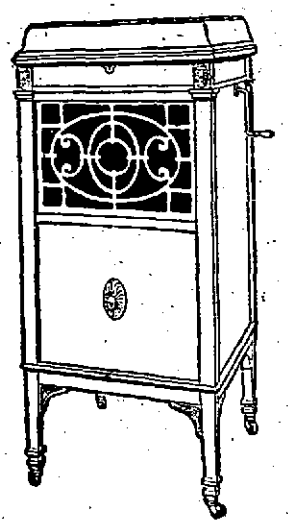

The Record is made for the instrument.
The Instrument is made for the record.
You never make a mistake to select your instrument this way.

Select your model at our store. We will deliver to your homes on trial. Payments to suit you.

Edison Diamond Amberolas—All Prices.

Plays All Records — Prices Rrange from $41.00 and Up.

The Brunswick Phonograph

and the Brunswick Records are made for each other

The Brunswick Records are new and represent the latest method of manufacture. The superiority in tone, beauty and technical finish make them the Perfect Record. Come to our music room and hear this record.

The Brunswick Ultona reproducer plays all records at their best. This instrument furnished in mahogany or oak, with payments to suit your convenience.

Hear these instruments in your home before buying.

HARGROVE & MULLIN

Druggists - Rushville, Ind.

SAVED FROM HAREM

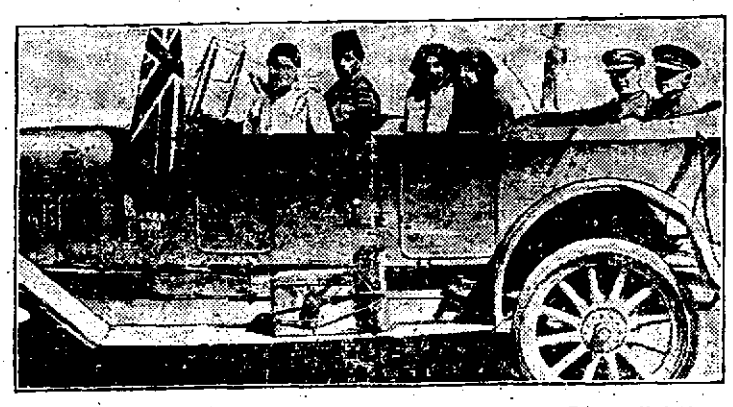

Armenian Girls Rescued from Turks Being Taken to Near East Relief Home.

The three pretty Armenian girls in the auto are taking a real "joy ride," joyful having another, meaning from that generally associated with auto riding here. They have been rescued from the harem of a Turk after four years of shameful servitude and are being taken to one of the Near East Relief rescue homes. No wonder they are smiling for the first time since their captivity. The Near East Relief is caring for many thousands of these girls until they can find their relatives. Also it is working to save 250,000 orphans and over a million adults from starvation this winter. That is why it is making a nation wide appeal for funds to carry on its noble work.

500 DELEGATES EXPECTED

23rd Anniversary Convention of Brotherhood of Yeomen Begins

(By United Press.)

Columbus, O., Feb. 21.—Five hundred delegates an visitors are expected to attend the 23rd annual Anniversary Convention and Realm of Rhadamanthus Ceremonial of the Brotherhood of American Yeomen which began here today.

A feature of the convention will be the initiation of a class of 500 new candidates into the main society ranks by degree staffs from Cleveland, Akron and Newark, O. These teams will compete for a silver loving cup.

FAVOR RAILROAD BILL

Baltimore, Feb. 21.—Railroad investors regard the financial provisions of the railroad bill reported to congress by the senate and house conferees the most satisfactory program of business legislation ever devised by a law-making body, according to officers of the National Association of Owners of Railroad Securities.

Vocal Lessons

Singing and Interpretation by

Charles Dobson

at O. R. Zimmer's residence

Monday Afternoons

Phone 2162

Shoe Repairing

Fletcher's Shoe Shop

Opposite Postoffice Phone 1483

The Madden Bros. Co. — Machinists

REPAIR WORK IS OUR SPECIALTY

Your Old Machinery Repaired and Made Good as New. We Grind and Sharpen Lawn Mowers, Mower Sickles, Plow Points, Cutter Knives, Etc.

BOILER AND ENGINE REPAIRING A SPECIALTY

Phone 1632. 517-519 West Second St.

This Page of Advertisements Handily Indexed for Ready Reference and Under Many Classifications

Auto Supplies 7
Announcements 13
Auction Sales 13
Auto Taxicabs 11
Autos for Sale 16
Business Opportunities 14
Cards of Thanks 3
Carpet Cleaners 3
Farms for Sale 4
Financial Services 5
For Rent Houses 18
For Rent Miscellaneous 18
For Rent Rooms 16
For Sale Farms 4
For Sale Houses 21
For Sale Household Goods 20
For Sale Lots 22
For Sale Miscellaneous 19
For Sale or Trade 24
Found, Lost, Stolen 2
Furnished Rooms 15
Help Wanted, Female 25
Help 27
Help Wanted, Male 26
Household Goods for Sale 20
Live Stock for Sale 9
Legal Ads 34
Lost, Found, Stolen 2
Miscellaneous For Rent 18
Miscellaneous For Sale 19
Miscellaneous Wants 17
Musical Instruments 8
Obituaries 33
Plants and Seeds 1
Professional Services 15
Poultry and Eggs 10
Public Sales 13
Rooms For Rent 16
Stolen, Lost, Found 2
Special Notices 35
Taxicabs 11
Used Cars For Sale 14
Used Goods For Sale 23
Wanted—Female Help 25
Wanted—Male Help 26
Wanted—Help 27
Wanted—Miscellaneous 17
Wanted Rooms 16
Wanted—Salesmen & Agents 28
Wanted—Situations 31
Wanted to Buy 29
Wanted to Rent 18

Telephone Your Ads----2111

This page is read eagerly by over 5,000 readers daily. It is invaluable for merchants, farmers, professional men and all progressive people.

OUR RATES

All advertisements, except display, are charged for at the rate of one-half cent per word for each insertion.

We earnestly solicit these advertisements by telephone and expect payment when the collector calls. Ads mailed in should be accompanied by the remittance, as the amount is generally too small to justify bookkeeping.

Cards of Thanks and Obituaries are charged for at the same rate, minimum charge 25 cents. No charge accounts opened.

CLASSIFIED ADVERTISEMENTS ARE NOT TAKEN AFTER 10:00 A. M. FOR PUBLICATION ON THE SAME DAY.

LET THIS PAGE BUY AND SELL FOR YOU

BARGAINS ARE ALWAYS FOUND HERE

Found, Lost Stolen ... 2

LOST—Double lap robe between my office and Ben Humes residence. Dr. Dragoo. 292t2

For Sale Farms ... 4

FOR SALE—40 acres land two miles from Rushville on cement road, good 7 room house and barn, plenty fruit, fine location. If not sold by March 8th, will be rented. W. J. Lewark, Rushville, Ind. 293t6

Live Stock for Sale ... 9

FOR SALE—Black driving horse 9 years old. A. H. Wimmer, Falmouth phone. 293t6

FOR SALE—Short-horn bull calf well bred weight about 800 lbs. Luther Hungerford, R. R 4. 291t3

FOR SALE—Two 4 year old horses and 600 bushels of good corn. Sampson & Son, Arlington phone. 291tf

FOR SALE—Three two-year old Jersey Heifers, fresh 1st of Mar. Phone 1016 W E. Harton Son. 282t12

Auto Taxicabs ... 11

DAY NITE
Two Bit Taxi
STOOPS & SON
Phones 1717 and 2246
DAY NITE

OVERLAND HAULING
All Kinds—Two Trucks at Your Service—Live Stock A Specialty
FRANK C. GEORGE
Phone 1967, Nash Garage
Residence 1952

SHIP BY TRUCK—Household goods stock of all kinds. We move anything, any time, any place. Covered trucks for household goods, racks for stock. Phone 1684 or 2171. Calls answered day or night. Three trucks at your service. Elsbury Pes. 185tf

Bus. Opportunities ... 14

WOMEN OR MAN WANTED—Salary $24 full time, 50c an hour spare time, selling guaranteed hosiery to wearer. Experience unnecessary. International Mills. Norristown, Pa. 293t1

WANTED—One individual in this locality, part or full time, to present a rare opportunity to secure large profits and a permanent income from a small investment. Selling experience not necessrary. Salary. T. N. McCauley, 71 Broadway, Room 411, New York.

Professional Services 15

DR. J. B. KINSINGER
Osteopathic Physician
OFFICE HOURS
8:30—11:30 a. m. 1:30—4:30 p. m.
Phones — Office 1587; Res. 1281
All Calls Promptly Answered Day or Night.

Used Cars for Sale ... 14

FOR SALE—One Saxon Six, closed top in A1 shape, cheap. One Monroe demonstrator. Come in and look these cars over before you buy. Also new cars. I sell new and used cars on payments. O. W. Montgomery, Newhouse Garage, Rushville. 292t2

FOR SALE—Buick Six touring Chevrolet roadster, Overland touring Frank C. George. 265tf

FOR SALE—Chevrolet roadster in good condition and good tires. Newhouse Garage. 289t12

FOR SALE—1919 coupe. Used less than year, first class condition. Phone 1668. 288tf

The egg of the ostrich equals twenty-two hens' eggs.

Poultry and Eggs ... 10

FOR SALE—Barred Plymouth Rock cockerels. Mrs. Ray Gartin, phone 3311. 282tf

Miscellaneous Wants ... 17

WANTED—Ford repair work to do, charges reasonable. Frank Byrd. One mile west of court house on Shelbyville pike. Phone No. 4136, 2 longs. 291t6

WANTED—Sweeping and cleaning. Address 534 W. 5th St. 289t5

For Sale Misc. ... 19

FOR SALE—240 egg Cypher incubator in good condition. Price $12. Mrs. Orville Porter, R. R. 9, Occident phone. 292t4

WOOD FOR SALE—Phone 4138 one long, one short. 291t4

FOR SALE—Sweet cream to whip. Darnell & Harrell. 290t15

FOR SALE—Blacksmith Stock and Tools at Arlington, Ind. L. Snider. 289t5

Walter E. Smith — Money to Loan. 274t26

FOR SALE—8 horse Olds gasoline engine at bargain. Frank C. George. 263tf

I BUY AND SELL—second hand household goods. Mike Scanlan, phone 1806. 515 West 3rd. 34tf

Household Goods ... 20

FOR SALE—A good bicycle and child's high chair good as new. Phone 1654. 326 E. 9th St. 292t3

FOR SALE—Organ in first class condition $12. Cash or terms. Call Guy Newman, Glenwood 613. 292t2

FOR SALE—Baby cab, ivory color and excellent condition. Phone 2172 291t3

For Sale Houses ... 21

FOR SALE—7 room house, lot 92x165 ft. good well, cistern and cellar. Also 4 lots 45x165 feet. Street, sewer and sidewalk improvement paid on all of above property. Possession March 1st. Geo. W. Thomas, 324 Perkins St. Phone 1609. 287tf

Used Goods for Sale 23

FOR SALE—Man's blue serge suit of clothes and some men's underwear. Phone 1960, 509 W. 2nd. St. 292tf

FOR SALE—I navy blue serge coat suit, 1 one piece dress, 1 black broadcloth coat dress, 1 silk poplin skirt with georgette waist navy blue and several shirt waists size 40. Call 1168. 291t4

Thousands of Cases of Dyspepsia---
BUT ONLY ONE
PEPSINCO

PEPSINCO is the only indigestion remedy that we know—and we know lots of so-called dyspepsia cures—that will almost infallibly relieve an attack of indigestion, food distress or gas. We could almost make claims that would appear impossible, so seldom does this PEPSINCO fail. But why not consider the recommendation of thousands of people who have used PEPSINCO, on the basis of their belief in it. Try it yourself; we are sure that the suggestion will appeal to you—you who suffer with indigestion or stomach faults—try PEPSINCO to-day.

Ask your druggist—he sells and recommends Pepsinco.

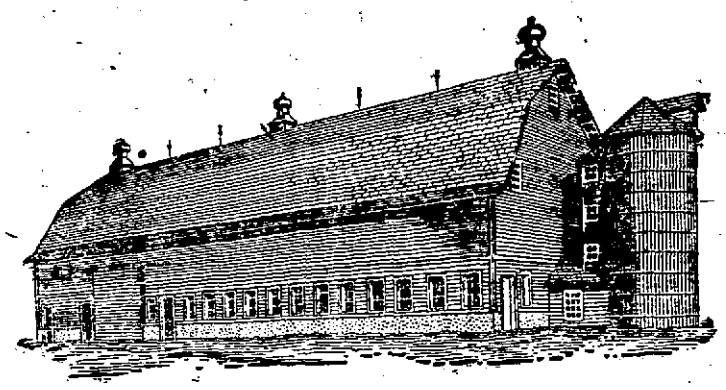

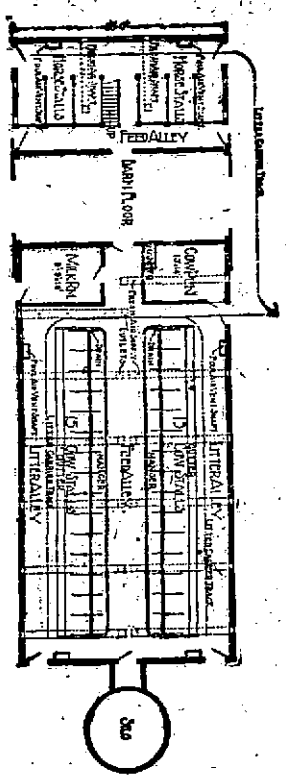

Building Materials will be scarce
HAUL THEM NOW

This year is going to be a big one for barns and no matter what type you want, it will pay you to get our suggestions and one of our free blue prints. There are a variety of plans from which to choose.

Like our barn plans, our designs for milk, hog and chicken houses as well as for other farm structures, conform to latest practice. All give buildings that help increase production, save labor, reduce the chances of disease, and cost you least in the long run.

But whatever you build will require materials, and materials while available now, will be as hard to get later as veal from an old cow. The record-breaking volume of construction scheduled for this year simply will tax the railroads and the building industry beyond capacity.

Capitol Lumber Co.

Help Wanted Male ... 26

WANTED—By an experienced married farmer, a farm to operate on the shares, everything furnished. Would consider a good place by the month on a farm or dairy. Marion Hunt, R. R. 7, Box 123, Fountaintown, Ind. 292t3

MEN WANTED—To call on farmers in Rush county, good pay to hustlers. Address Box 153, Rushville, Ind. 291t3

WANTED—Night fireman. Pansy Greenhouse. Phone 2146. 260tf

WANTED—Automobile repair man at once. Must be experienced. Wm. E. Bowen's Automotive Service Station. 289tf

WANTED—Single man to work on farm. Call Quince Geise, Falmouth, R. R. 1. Rushville Phone Service. 289t6

WANTED—An experienced man to tend ten acres of tobacco ground. Ellis Culbertson, Glenwood. 286tf

WANTED—Single man to work on farm, John Kirk, Mays phone, R. R. 10. 284t10

WANTED—Single man to work on farm. Cash Readmond, Milroy phone. 283t12

WANTED—Boys over 16 to learn laundry work. Rushville Laundry. 282tf.

WANTED—Married farm hand. J. M. Amos, R. R. 1. 282tf

For Sale Lots ... 22

FOR SALE—Lot North West corner Market and Spencer Street, 82½x165 ft. sidewalks both streets Cheap if sold at once, leaving soon for California. Write Eddie Geraghty, 509 N. 16th Street, Newcastle, Ind. 289t5

FOR SALE—Lot [illegible] ft. on 7th St. between Ha[illegible] and Morgan. Phone 1125 283tf

Buy a tractor you will be proud of next year. Buy durability, dependability and one easily handled. Buy all of these and you have a
J. I. Case Tractor
Form a little company, and buy a separator and thresh your own wheat.
Frank Warrick
Agent for All CASE Machinery.

Help Wanted Female 25

WANTED—A woman to wash at house. Call at 227 E. 5th St. or phone 2006. 290tf

WANTED—Girls over 18 years and women to learn laundry work. Rushville Laundry. 266tf

Wanted to Buy ... 29

WANTED TO BUY OR RENT—Modern residence, occupancy desired by or before May 1st. Address P. O. Box 26, City. 286tf

L. E. BROWN—Wants to buy mules and driving horses, also Shetland ponies if nice. Jim Perkins, New Salem phone 47. 284t10

Walter E. Smith — Money to Loan. 274t26

Auto Owners
I have installed a radiator repairing machinery to repair radiators and will put yours in as good order as new.
Ford radiators are never in such a condition that they cannot be repaired.
From $5.00 to $10.00 and guaranteed.
BERT MOORMAN
Ford Hospital
SOUTH MAIN ST.
Next to Poultry House

Traction Company
Sept. 29, 1918
PASSENGER SERVICE
AT RUSHVILLE

West Bound		East Bound	
5 00	2 52	6 00	4 05
6 02	*4 17	7 01	*5 24
*7 32	5 52	*8 24	7 02
8 52	7 22	10 05	8 35
*10 17	9 07	*11 24	10 55
11 52	10 47	1 05	12 50
*1 17		*2 24	

* Limited.
Light Face, A.M. Dark Face, P.M.
Dispatch Freight for delivery at stations handled on all trains.
FREIGHT SERVICE
West Bound—10 22 a.m., ex. Sunday.
East Bound— 6 00 a.m., ex. Sunday.

Legal Ads ... 34

NOTICE OF SALE OF BONDS

Notice is hereby given that sealed bids will be received at the office of Lew Lewis, Trustee of Walker Township, Rush County, Indiana, in Manilla, Indiana, up to the hour of two o'clock P. M., on

WEDNESDAY, MARCH 10th, 1920

For the sale of Ten Thousand Dollars Walker School Township, Rush County, Indiana, Refunding School Bonds.

The said bonds are to be ten (10) in number dated March 1st, 1920, each bearing interest at the rate of five per cent per annum, payable semi-annually on the first day of July and January of each year and maturing severally as follows:

The first of said bonds on the first day of July, 1921, and the next on the first day of January, 1922, and one bond each six months thereafter as above specified until all of said bonds are paid.

The said bonds have been issued in strict compliance with the laws of the State of Indiana, and by order duly entered in the records of the Advisory Board of Walker Township, Rush County, Indiana, authorizing the issue and sale of said bonds for the purpose of raising funds with which to refund indebtedness of the said Walker School Township. The said indebtedness be authorized by the Advisory Board of Walker School Township and recorded in the records of the Advisory Board of said Walker School Township, Rush County, Indiana.

Said bond issue to be known as refunding bonds and approved by the State Board of Tax Commission certificate number 1018, dated February 10, 1920.

Said refunding bonds will be sold according to law to the highest bidder for not less than par. The right is reserved to reject any and all bids.

LEW LEWIS,
Feb.14-21-28 Trustee Walker Twp.

NOTICE
Of Final Settlement of Estate.

Notice is hereby given to the creditors, heirs and legatees of John L. Little, deceased to appear in the Rush Circuit Court, held at Rushville, Ind., on the 5th day of March, 1920, and show cause, if any, why Final Settlement Accounts with the estate of said decendent should not be approved; and said heirs are notified to then and there make proof of heirship, and receive their distributive shares.

WITNESS, the Clerk of said Court, this 12th day of February, 1920.

LOREN MARTIN,
Clerk Rush Circuit Court.
S. L. Trabue, Attorney.
Feb14-21-28-Mar6

NOTICE OF ADMINISTRATION

Notice is hereby given that the undersigned has been appointed by the Clerk of the Circuit Court of Rush County, State of Indiana, administrator of the estate of Sue G. Reeve late of said County, deceased.

Said estate is supposed to be solvent. February 12, 1920. BEN F. REEVE
Attest: Loren Martin, Clerk
Rush Circuit Court. Feb. 14-21-28
Gary and Bohannon, Attorneys.

Special Notices ... 35

A meeting of "Fathers and Sons" will be held at Manilla H. S. on Monday evening, Feb. 23rd. An entertaining and instructive program will be given. Rev. L. E. Brown of Rushville will deliver the principal address and the Boys' Glee Club of the H. S. will make their initial public appearance. Every young man is cordially invited to bring his father or another lad's father and every man should feel that his presence is vital in this 'get together' planned especially for each Lad and Dad. Monday Evening, Feb. 23, 7:30 p. m. 293t2

BLACKSMITH
After Monday Feb. 23rd I will be located at the Snider shop in Arlington. See me for all kinds of blacksmith and wagon work. Emmett Fegley. 293t6

Sir James Barrie is reputed to have made more than $100,000 out of one play alone.

Authorized Ford Service
Genuine Ford Parts Carried in Stock
Ford methods used throughout.
Wm. E. Bowens'
Automotive Service Station
306 N. Main St.

Fresh Oysters & Fish
Madden's Restaurant
BEST LUNCH AND MEALS
103 West First Street

URGES PEOPLE TO FIGHT CATARRH WITH SIMPLE HOME MADE REMEDY

Can Make Pint at Home and Costs Little, Says Leading Druggist of Covington, Ky., Who Has Made Special Study of Catarrh.

Says: Inflamed Nostrils Invite Influenza

People who say that catarrh is a disease not to be taken seriously are harshly rebuked by a Kentucky druggist who has for years been much interested in the growth of this loathsome, yet altogether too common disease.

He claims that the sore, tender, inflamed membrane of the nostrils and throat is a prolific breeding ground for germs—not only the germs of Influenza, but many other kinds as well.

If people would only stop experimenting for two weeks and try a simple remedy made of Mentholized Arcine mixed with enough boiled water to make a full pint, half of the catarrh in this country would be abolished.

It's really no joke for people who don't know about this simple recipe to be constantly sniffing and snuffling, blowing and hawking, when all these obnoxious symptoms as well as the foul discharge can be made to disappear in a few days.

Ask for three-quarters of an ounce of Mentholized Arcine—that's all you need and after you have mixed it with enough boiled water to make a pint, gargle the throat twice daily and snuff or spray some up the nostrils, as directed.

The tender nostrils will soon lose their soreness, heal up, and be clean and healthy.

Important Reminder: Just as soon as anyone in the family gets a cold in the head, check it at once with this same medicine.

Seneca Wafers — *is the dentrifice that contains the properties recommended as ideal by United States Army Dental Surgeons*

Sleep?
Does a dry cough keep you awake?
KEMP'S BALSAM
will stop the tickle that makes you cough.
GUARANTEED.

New Spring Suits

FOR MEN

$18 to $35

Boys' Suits
$4.95 to $12.50
Shoes for Men and Ladies
$4.95 to $12.50
A complete line of Boys' and Children's Shoes

SHUSTER & EPSTEIN
RUSHVILLE
"A Little Off of Main St., But It Pays to Walk."

RUSSIAN DECORATES RED CROSS WORKERS

Order of Prince Danilo Was Awarded to Eleven Red Cross Officers at Direction of King

IN RECOGNITION OF SERVICE.

Paris, Jan 23. (By Mail)—In recognition of the service rendered to Montenegro since the armistice, Lieut-Col. Mestcherinoff, of the Russian Military Mission, today decorated Red Cross workers here, at the direction of King Nicholas of Montenegro. The Order of Prince Danilo was awarded to 11 Red Cross officers, Lieut.-Col. Robert E. Olds, Detroit, Red Cross Commissioner to Europe, receiving the order of the second class.

The order of the third class was awarded to Lieut.-Col. Ernest P. Bicknell, of Washington, D. C., Deputy Commissioner to Europe, Lieut.-Col. Henry W. Anderson, of Richmond, Va., Commissioners for the Balkan States, Lieut.-Col. Knowlton Mixer, of Buffalo, N. Y., Commissioner for France, Lieut.-Col. Henry R. Fairclough, of Stanford University, Cal., Commissioner to Montenegro, and Majors Charles Dexter Morris, of Olean, N. Y. James A. Mills, of New York City, Charles C. Payson, of Brookline, Mass., Richard E. Allen, of Craig, Mo. and George H. Bird, of Dallas, Texas. Capt. Wallace O'Brien, of St. Paul, Minn., received the order of the fourth class.

Lions are the only animals of the cat family to have circular pupils when their eyes are contracted.

BIG FARM SALES BOOST REALTIES

Total of $385,357.00 Change Hands in Land Sales in Rush County Past 2 Weeks

HIGHEST SALE WAS $54,000

270 Acres in Ripley Township Bring Biggest Amount and 184 Acres in Same Township, Second

The real estate transfer business in Rush county took a bound for the two week period just ending, when a total of $385,357.00 changed hands in Rush county property. Of this amount many big farm sales helped increase the total.

Ripley township farm land was listed high in the transfers, two of the highest sales being in that township. A 270 acre farm belonging to Caroline and Oliver Righter was sold to Alvin Myer for $54,000 and William E. and Amanda Blacklidge sold a 184 acre farm to Jonathan Fore for the second highest amount, $35,000.

The transfers are as follows:

William E. and Amanda J. Blacklidge to Jonathan F. Fore, 184 acres in Center township and ten acres in Ripley township, $35,000.

John W. and Alice M. Sullivan to Joseph C. Sullivan, 45 acres in Posey twp., $7,931.

East Hill Cemetery Co. to William H. Grocox, lot 121 in section 9 of the cemetery, $225.

Edmund Gartin to Leslie B. Brown 112 acres in Rushville twp., $30,800.

Lillie M. and Adam Warfield to Wayne Swartz; lot 9 in the original plat of Homer, $800.

Edward G. and Sarah C. Newby to John G. Hammond, 80 acres in Rushville township, $18,000.

John G. and Jessie Hammond to Edmund N. Gartin, 107.636 acres in Rushville twp., $24,213.

Ray and Blanche O. Keys to Oliver J. Frazee, part of lots 13 and 14 in the original plat of Rushville, $17,500.

William C. and Martha Z. Culbertson to John G. Hammond, 132.14 acres in Rushville twp., $26,000.

Charlie and Stella M. Kemp to Herbert Anderson, 25 acres in Ripley twp., $5,000.

William Schriehte to Rushville Implement Co., part of lot 7 in the original plat of Rushville, $15,000.

Ella and George E. Muire to Shanck D. and Mary C. Cecil, ¾ of an acre in Rushville twp., $900.

Sarah A. and James M. Forbes to Henry H. Forbes, 184.53 acres in Ripley twp., $18,700 and other considerations.

Sarah A. and James M. Forbes to Melvin D. Seely, 2½ acres in Ripley township, $1 and other real estate.

John C. and Flora B. Blacklidge to Samuel J. Harlan, 158 acres in Rushville twp., $34,000.

Acme-Evans Co., to Milroy Milling Co., lots 3, 14 and 15 in E. T. Bassell's Addition to Milroy, except a part of lot 3, $1 etc.

John J. McCoy, executor will of Maria Ryan to John P. Madden, part of lot 6 in the original plat of Rushville, $9,500.

Effie C. and Mabel C. Morgan to Claud L. Sears and Bert B. Benner, 139.44 acres in Center twp., $25,000.

Johnny and Jessie Ellen Murphy to Charles Murphy, et al, a parcel of land in Noble twp., $2,000.

Charles W. and Maud C. Miles to Frank Lindsay, lot 4 in Beard's plat of Raleigh, Ind., $3,000.

Rose and Richard E. Abernathy to Mary J. Wilhelm, John D. Wilson, et al, lots 344 and 345 in Payne et al, trustees' addition to Rushville, $2800.

John O. Wilson, Mary J. Wilhelm, et al., to Richard E. Abernathy lot 51 in the original plat of Rushville, $7,100.

Frank J. Hall, executor will of Anna M. Demmer to Mary D. and Ernest C. Barnes, west half of lot 62 in George C. Clark's third addition to Rushville $1,500.

Charles W. Cecil to John A. Knecht, lot 24 in Stewart and Tompkins' addition to Belmont, in Rushville, $150.

George D. and Emma S. Thomas, to Arthur C. Jeffrey, lot in Rushville, East Tenth street, $500.

Charlie and Stella M. Kemp to Herbert Anderson, 15 acres in Ripley twp., $4,000.

Ira A. Somerville to William D. Martin, lots 9 and 10 in Bessie J. Smith's addition to Milroy, $5,000.

George H. Reed, et al., to Albert Reed, one acre in Orange twp., $930.

George H. Reed, et al, to Andrew J. Reed, 171.75 acres in Orange twp. $16,000.

George W. Looney, Jr, execuor will of Elizabeth Hume, to Jacob G. Hood, lot 25 in the original plat of Milroy, platted by Julian and Tompkins, $1,600.

Sarah E. and Joseph Gregory to Herschel C. Gregory, part of lot 35 in L. Sexton's Heirs second addition to Rushville, $3,000.

Mark E. and Edith Laughlin to George Hallgarth, 80 acres in Union twp., $15,200.

Cicero and Hattie A. Hackleman to Jonathan F. Fore, quit claim to 184 acres in Center twp., and 10 acres in Ripley twp., $1 and to correct title.

Caroline M. and Oliver W. Righter to Alvin C. Myer, 270 acres in Ripley twp., in sections one and 12, $54,000.

Overland

Roads Seem Pressed Flat By Wonderful New *Triplex* Springs

THE wonderful *Triplex* Springs of Overland 4 effect such a change in riding comfort that bad roads now seem to ride like good roads.

Overland 4 has the steadiness of larger cars of long wheelbase, with the light weight, ease of control and low fuel and tire expense of 100-inch wheelbase.

Equipment, including Auto-Lite starting and lighting and three-speed transmission, is high class, in keeping with the general character of the car.

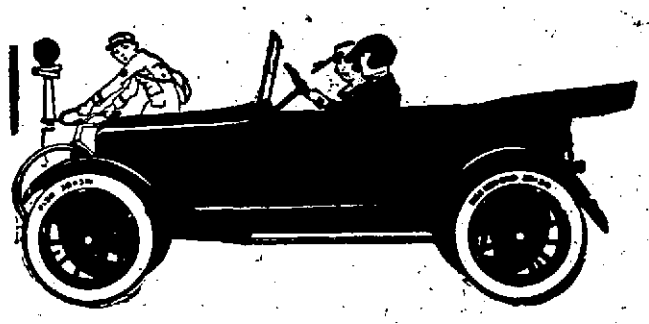

Overland Rushville Co.
Phone 1053 114 East Second St.

During all the
Sugar Shortage

Our customers were always supplied with granulated sugar. We have always sold good goods as cheap and a little cheaper than other houses as the price list below will show. Compare it with what you have been paying.

5 Pounds Pennant Syrup 55c
Royal Baking Powder, large can 40c
Blue Ribbon Peaches, 11 oz. 20c
Large Size Can Milk 15c
Palm Olive Soap ..... 3 for 25c
2½ lb. Canned Peaches 25c

Homer Havens & Son

Carl L. Alsberg, Chief Chemist
U. S. Department of Agriculture
Is Right:-

"Corn is too valuable to be fed to live stock," except in "a reasonable quantity."

Chuck a good hog chuck like Fat Back into your brood sows, start pigs on F. B., keeping them on it until they weigh about 120 pounds. You can then add corn to the amount they clean up. F. B. takes the place of too high priced tankage and oil meal at about $50.00 per ton less. You know Fat Back has everything in it that a swiner requires—tankage and oil meal are two of the ingredients.

Winkler Grain Co.
RUSHVILLE, IND.

We Have a Full Line

of Mill Feeds, Tankage, Hominy Feed, Chicken and Dairy Feeds, also Blachford's Feed

Can also supply you with CLARK'S PURITY or INDIANA PRIDE

C. G. Clark & Sons
Phone 1140. Cor. Third and Washington St.

8 CANDIDATES INITIATED

Bernice Encampment Enjoys Oyster Supper Following Degree Work

Eight candidates were initiated into the Patriarchal degree by Bernice Encampment No 12, I. O. O. F. last night and an oyster supper was served following the work. Fifteen candidates were scheduled to take the work, but on account of sickness in their families, seven were unable to be present. This class, together with one of eight members finishing the work two weeks ago, will make the local encampment among the largest in the state.

There were seventy-five present for the work last night, but the attendance from surrounding lodges was cut down on account of the weather.

ROYAL ARCH DEGREE

Rush Chapter No. 24 R. A. M. will confer the Royal Arch Degree Tuesday night. A good attendance is urgently requested.

BETTER DEAD

Life is a burden when the body is racked with pain. Everything worries and the victim becomes despondent and downhearted. To bring back the sunshine take

GOLD MEDAL HAARLEM OIL CAPSULES

The national remedy of Holland for over 200 years; it is an enemy of all pains resulting from kidney, liver and uric acid troubles. All druggists, three sizes.

Look for the name Gold Medal on every box and accept no imitation

Extension of Time On Automobile Purchases

If you are contemplating the purchase of a new Studebaker or Maxwell automobile, or any used car which we may have in stock and have not the full amount of cash to pay for it at the time of purchase, we are pleased to advice you that we are in a position to use your notes for the balance due for a period of *from six to eighteen months.*

We have the Special Six Studebaker and 1920 Model Maxwell on our floor at the present time, and have in used cars—

One Buick Touring Car.
One 1919 Model Maxwell Roadster
One Saxon Touring Car.
One Ford Touring Car.
One 1918 Maxwell Touring Car.
One 1919 Ford Coupe
Good as new.

ANY OF THE ABOVE USED CARS CARRY THE SAME GUARANTEE AS NEW CARS.

Oneal Bros.
Psone 1416 Rushville, Ind.

Special Notice

A new presto welder has established a new general repair shop in Rushvil guaranteeing all work to be first class. Repairing everything. Weldi all kinds of steel, brass and cast iron, such as stove parts, farming too auto parts, in fact any and everything. The only welder in town that w guarantee all work to hold. No job too small or too large. Bring yo cracked cylinders, pump parts to the shop—134 W. Second Street, ne to Price's Plumbing Shop, in building with shooting gallery.

GIVE US A CALL

Prest-o-Welding Shop

OUR POLICIES SATISFY PARTICULAR INVESTORS
DOLLINGS SECURITIES PAY 7% — TAX EXEMPT IN INDIANA
CAREFULLY INVESTIGATED AND SUPERVISED
A. C. BROWN, Rushville National Bank Bldg. Phone 1037, Rushville, Ind
Representing
THE R. L. DOLLINGS COMPANY
INDIANAPOLIS COLUMBUS PITTSBURGH PHILADELPHIA